

4 CHILDCARE AREA
1 : 75



3 ADMIN AREA
1 : 75

Door Schedule						
Family and Type	Function	Type Mark	Width	Height	Count	Level
01.GROUND FLR						
M_Door-Exterior-Double-Full Glass-Wood_Clad Door - 1800 x 2100mm	Exterior	D1	1750	2075	4	01.GROUND FLR
Toilet Door - 1050 x 2100mm	Interior	D2	1000	2075	11	01.GROUND FLR
Toilet Door - 1200 x 2100mm	Interior	D3	1150	2075	1	01.GROUND FLR
Toilet Door - 565 x 1800mm	Interior	D4	515	1775	14	01.GROUND FLR
Toilet Door - 900 x 1800mm	Interior	D5	850	1775	4	01.GROUND FLR
					34	
02.FIRST FLR						
M_Door-Exterior-Double-Full Glass-Wood_Clad Door - 1800 x 2100mm	Exterior	D1	1750	2075	2	02.FIRST FLR
Toilet Door - 1050 x 2100mm	Interior	D2	1000	2075	11	02.FIRST FLR
Toilet Door - 1200 x 2100mm	Interior	D3	1150	2075	1	02.FIRST FLR
Toilet Door - 565 x 1800mm	Interior	D4	515	1775	14	02.FIRST FLR
Toilet Door - 900 x 1800mm	Interior	D5	850	1775	4	02.FIRST FLR
					31	
Grand total:					65	

Window Schedule						
Family and Type	Type Mark	Width	Height	Sill Height	Count	Level
01.GROUND FLR						
M_Window-Louvers: 750 x 1200mm	V	750	1200	1080	4	01.GROUND FLR
M_Window-Sliding-Four: 1500 x 1530mm	W1	1500	1530	750	9	01.GROUND FLR
M_Window-Sliding-Four: 1500 x 1800mm - Stair	W2	1500	1800	2000	3	01.GROUND FLR
M_Window-Sliding-Four: 1900 x 1530mm	W3	1900	1530	750	2	01.GROUND FLR
M_Window-Sliding-Four: 2400 x 1530mm	W4	2400	1530	750	2	01.GROUND FLR
					20	
02.FIRST FLR						
M_Window-Louvers: 750 x 1200mm	V	750	1200	1080	4	02.FIRST FLR
M_Window-Sliding-Four: 1500 x 1530mm	W1	1500	1530	<varies>	3	02.FIRST FLR
M_Window-Sliding-Four: 1500 x 1800mm - Stair	W2	1500	1800	2000	2	02.FIRST FLR
M_Window-Sliding-Four: 1900 x 1530mm	W3	1900	1530	750	2	02.FIRST FLR
M_Window-Sliding-Four: 2400 x 1530mm	W4	2400	1530	750	2	02.FIRST FLR
					13	
Grand total:					33	



1 01.GROUND FLR (GFC)
1 : 75

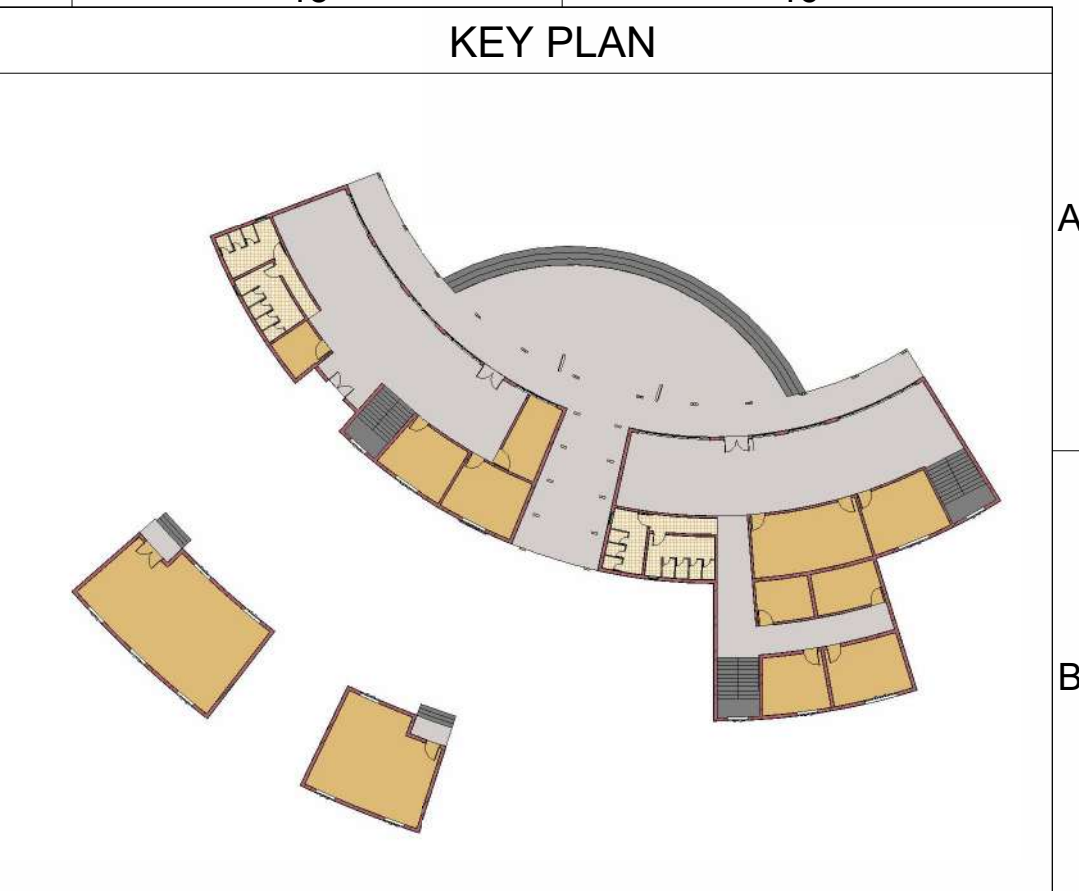

NOTES :

LEGEND :

ISSUE	STATUS	DATE	REVIEW	VALIDATE

CLIENT:

BODOLAND TERRITORIAL COUNCIL

PROJECT CONSULTANT:

NAME OF PROJECT:

LIVELIHOOD ENHANCING ECONOMIC DEVELOPMENT PROJECTS

DISCLAIMER:

THIS DRAWING IS THE PROPERTY OF FORTRESS INFRACON LIMITED AND MUST NOT BE PASSED ON TO ANY PERSON OR BODY NOT AUTHORISED BY US TO RECEIVE IT NOR BE COPIED OR OTHERWISE MADE USE OF EITHER IN FULL OR IN PART BY SUCH PERSON OR BODY OUR PRIOR PERMISSION IN WRITING.

RELEASED FOR : REVIEW & APPROVAL CONSTRUCTION

DRAWN: _____

DESIGNED : _____

CHECKED : _____

APPROVED : _____

DRAWING TITLE : EMPORIUM FOR TRIBAL WOMEN TO SHOWCASE HANDICRAFTS AT DANGAIGAON, CHIRANG

PROJECT DRAWING NO. : _____

FIL/BL/EMP/ARCH/TD-



ISSUE	STATUS	DATE	REVIEW	VALIDATE
1				
2				
3				

CLIENT:

BTC GOV
बि टि सि सरकार
BODOLAND TERRITORIAL COUNCIL

PROJECT CONSULTANT:

NAME OF PROJECT:

LIVELIHOOD ENHANCING ECONOMIC DEVELOPMENT PROJECTS

DISCLAIMER:

THIS DRAWING IS THE PROPERTY OF FORTRESS INFRACON LIMITED AND MUST NOT BE PASSED ON TO ANY PERSON OR BODY NOT AUTHORISED BY US TO RECEIVE IT NOR BE COPIED OR OTHERWISE MADE USE OF EITHER IN FULL OR IN PART BY SUCH PERSON OR BODY OUR PRIOR PERMISSION IN WRITING.

RELEASED FOR : <input checked="" type="checkbox"/> REVIEW & APPROVAL <input type="checkbox"/> CONSTRUCTION	
DRAWN:	
DESIGNED :	
CHECKED :	
APPROVED :	
DRAWING TITLE :	EMPORIUM FOR TRIBAL WOMEN TO SHOWCASE HANDICRAFTS AT DANGAIGAON, CHIRANG
PROJECT DRAWING NO. :	FIL/BL/EMP/ARCH/TD-



3 3D

KEY PLAN

NOTES :

LEGEND :

ISSUE	STATUS	DATE	REVIEW	VALIDATE

CLIENT:

BODOLAND TERRITORIAL COUNCIL

PROJECT CONSULTANT:

NAME OF PROJECT :

LIVELIHOOD ENHANCING ECONOMIC DEVELOPMENT PROJECTS

DISCLAIMER:

THIS DRAWING IS THE PROPERTY OF FORTRESS INFRACON LIMITED AND MUST NOT BE PASSED ON TO ANY PERSON OR BODY NOT AUTHORISED BY US TO RECEIVE IT NOR BE COPIED OR OTHERWISE MADE USE OF EITHER IN FULL OR IN PART BY SUCH PERSON OR BODY OUR PRIOR PERMISSION IN WRITING.

RELEASED FOR : <input checked="" type="checkbox"/> REVIEW & APPROVAL <input type="checkbox"/> CONSTRUCTION	DRAWING TITLE :
DRAWN:	EMPORIUM FOR TRIBAL WOMEN TO SHOWCASE HANDICRAFTS AT DANGAIGAON, CHIRANG
DESIGNED :	PROJECT DRAWING NO. :
CHECKED :	FIL/BL/EMP/ARCH/TD-
APPROVED :	