





FOTO 1 - Bestaand

Project Name (REF. Project Number)	FASE DATUM Issue Date	BOUWADRES Truweelstraat 45 B-3740 Kleine-Spouwen	ARCHITECT H-ARCHITECTS bv BTW: BE0646.974.162 Herfstlaan 65, 3010 Leuven	 A-3 FORMAT
--	--	--	--	---



FOTO 2 - Bestand

Project Name

(REF. Project Number)

FASE

DATUM Issue Date

BOUWADRES

Truweelstraat 45
B-3740
Kleine-Spouwen

ARCHITECT

H-ARCHITECTS bv
BTW: BE0646.974.162
Herfstlaan 65, 3010 Leuven



A-3 FORMAT



FOTO 3 - Bestand

Project Name
(REF. Project Number)

FASE
DATUM Issue Date

BOUWADRES
Truweelstraat 45
B-3740
Kleine-Spouwen

ARCHITECT
H-ARCHITECTS bv
BTW: BE0646.974.162
Herfstaan 65, 3010 Leuven





FOTO 4 - Bestaand

Project Name
(REF. Project Number)

FASE
DATUM Issue Date

BOUWADRES
Truweelstraat 45
B-3740
Kleine-Spouwen

ARCHITECT
H-ARCHITECTS bv
BTW: BE0646.974.162
Herfstlaan 65, 3010 Leuven





FOTO 5 - Bestand

Project Name
(REF. Project Number)

FASE
DATUM Issue Date

BOUWADRES
Truweelstraat 45
B-3740
Kleine-Spouwen

ARCHITECT
H-ARCHITECTS bv
BTW: BE0646.974.162
Herfstlaan 65, 3010 Leuven





FOTO 6 - Bestand

Project Name
(REF. Project Number)

FASE
DATUM Issue Date

BOUWADRES
Truweelstraat 45
B-3740
Kleine-Spouwen

ARCHITECT
H-ARCHITECTS bv
BTW: BE0646.974.162
Herfstaan 65, 3010 Leuven



Legende

	Regenwater afvoer		Perceelsgrens		Beton		Afbraak		Bestaand materiaal
	Sanitaire afvoer		Rechterbuur Volume		Isolatie		Zandvulling		Gyproc
	Fecaalwater afvoer		Linkerbuur Volume		Hout		Bouwsteen		Cellebeton

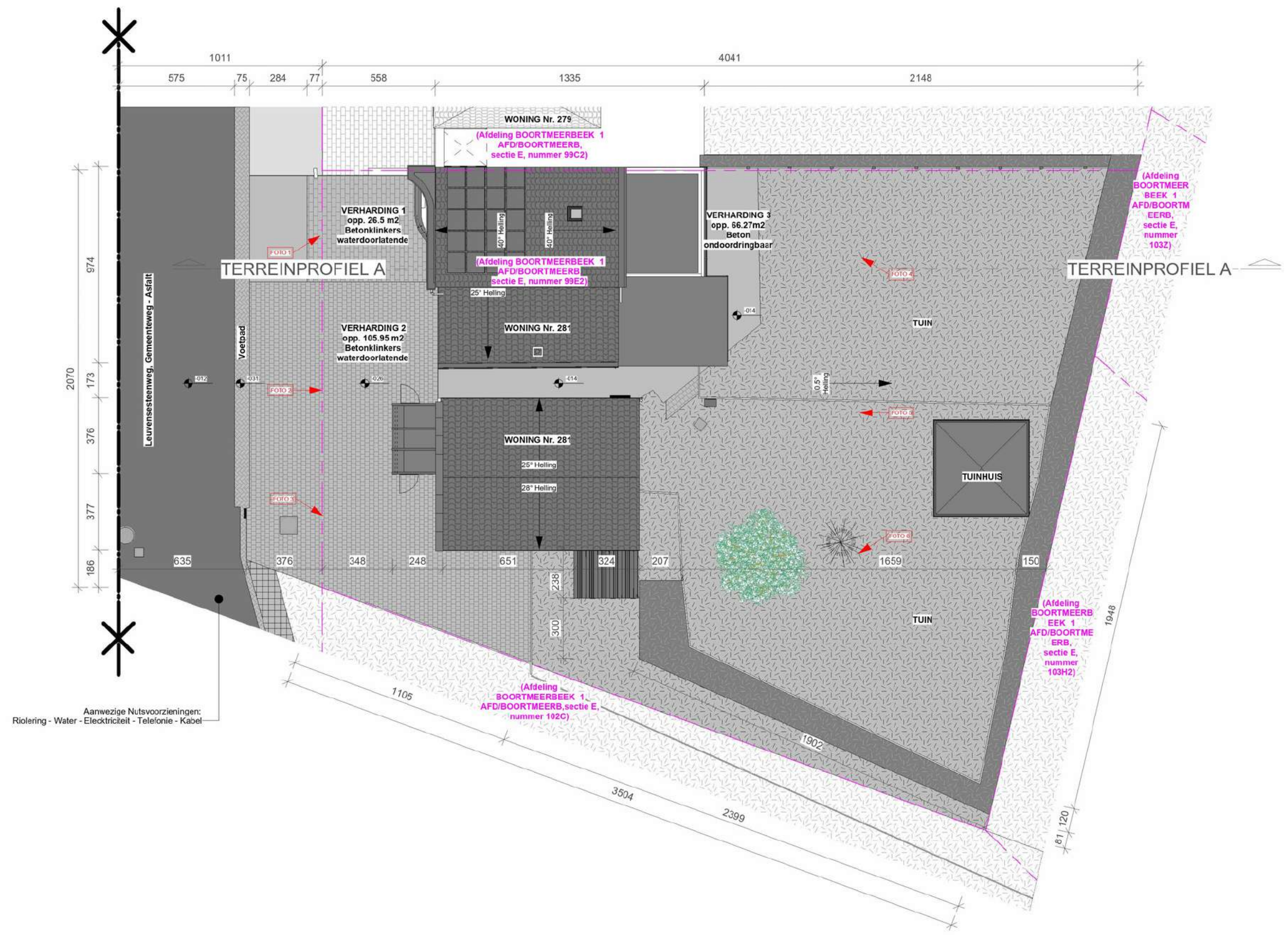

InplantingsPlan - Bestaand

Project Name (REF. Project Number)
--

FASE DATUM Issue Date
--

BOUWADRES Truweelstraat 45 B-3740 Kleine-Spouwen
--

ARCHITECT H-ARCHITECTS bv BTW: BE0646.974.162 Herfstlaan 65, 3010 Leuven
--

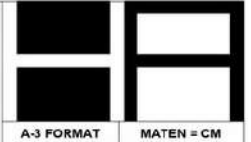

Legende

	Regenwater afvoer		Perceelsgrens		Beton		Afbraak		Bestaand materiaal
	Sanitaire afvoer		Rechterbuur Volume		Isolatie		Zandvulling		Gyproc
	Fecaalwater afvoer		Linkerbuur Volume		Hout		Bouwsteen		Cellebeton

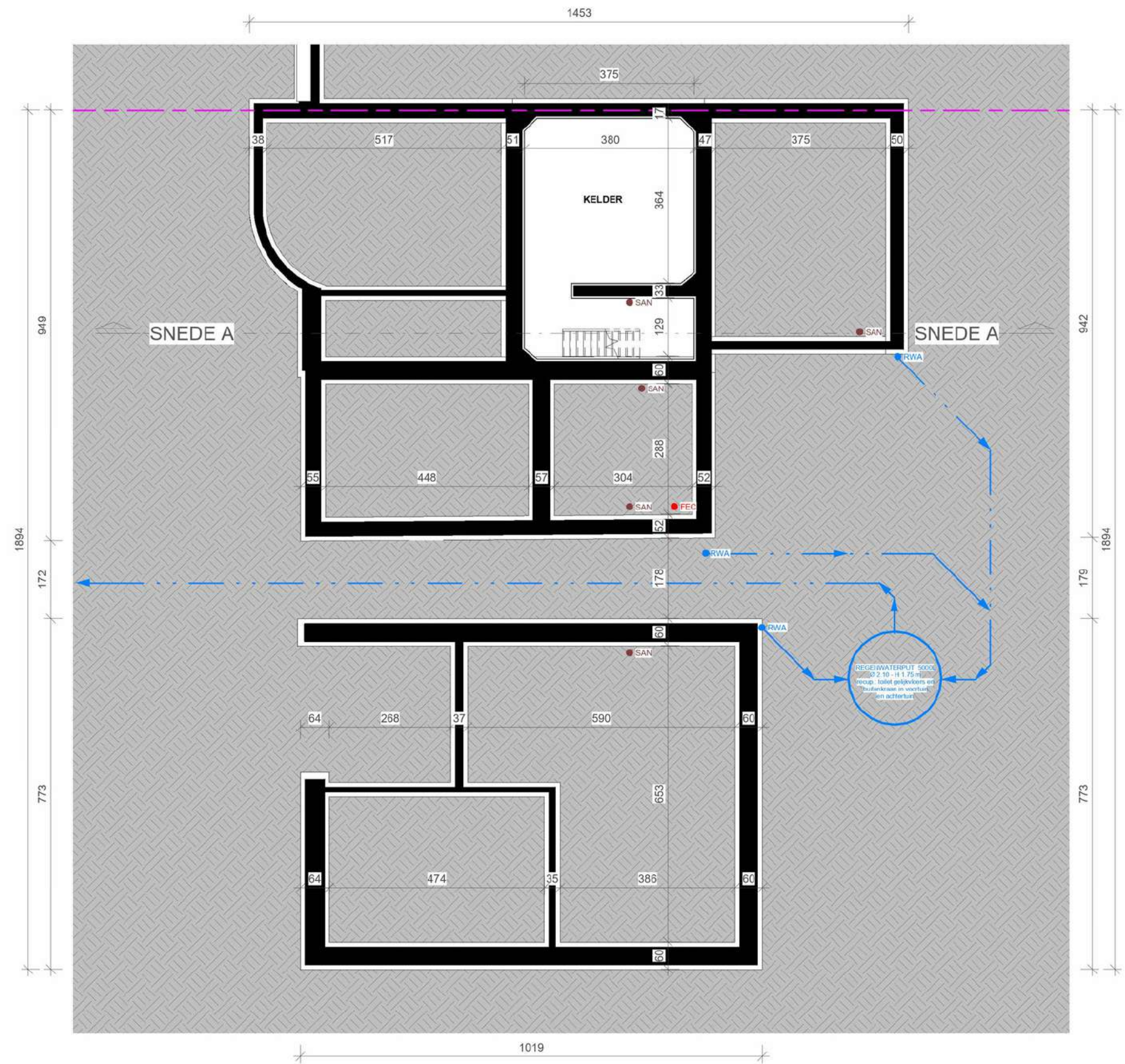

De juiste ligging van de bestaand riolering is momenteel niet te bepalen. De huidige weergave is gebaseerd op gegevens van de bouwheer, de eventuele bestaande plannen, en waarnemingen ter plaatse.

Kelder - Bestaand

Project Name

(REF. Project Number)

FASE

DATUM Issue Date

BOUWADRES

Truweelstraat 45
B-3740
Kleine-Spouwen

ARCHITECT

H-ARCHITECTS bv
BTW: BE0646.974.162
Herfstlaan 65, 3010 Leuven

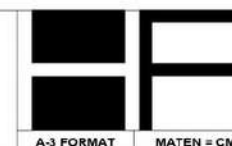

A-3 FORMAT MATEN = CM

Legende

	Regenwater afvoer		Perceelsgrens		Beton		Afbraak		Bestaand materiaal
	Sanitaire afvoer		Rechterbuur Volume		Isolatie		Zandvulling		Gyproc
	Fecaalwater afvoer		Linkerbuur Volume		Hout		Bouwsteen		Cellebeton

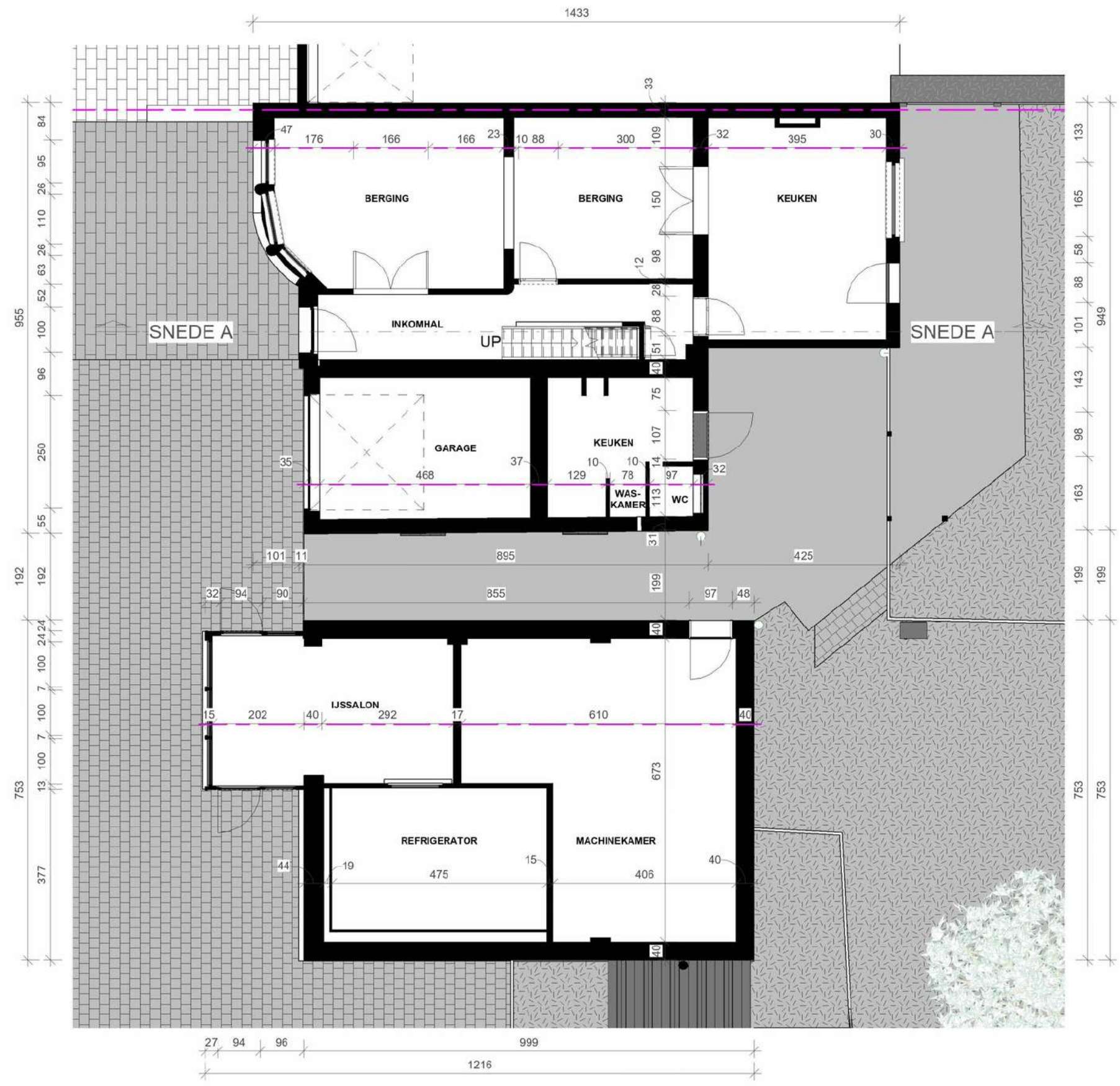

Gelijkvloers - Bestaand

Project Name
(REF. Project Number)

FASE
DATUM Issue Date

BOUWADRES
Truweelstraat 45
B-3740
Kleine-Spouwen

ARCHITECT
H-ARCHITECTS bv
BTW: BE0646.974.162
Herfstaan 65, 3010 Leuven

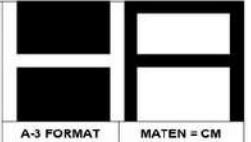

Legende

	Regenwater afvoer		Perceelsgrens		Beton		Afbraak		Bestaand materiaal
	Sanitaire afvoer		Rechterbuur Volume		Isolatie		Zandvulling		Gyproc
	Fecaalwater afvoer		Linkerbuur Volume		Hout		Bouwsteen		Cellebeton

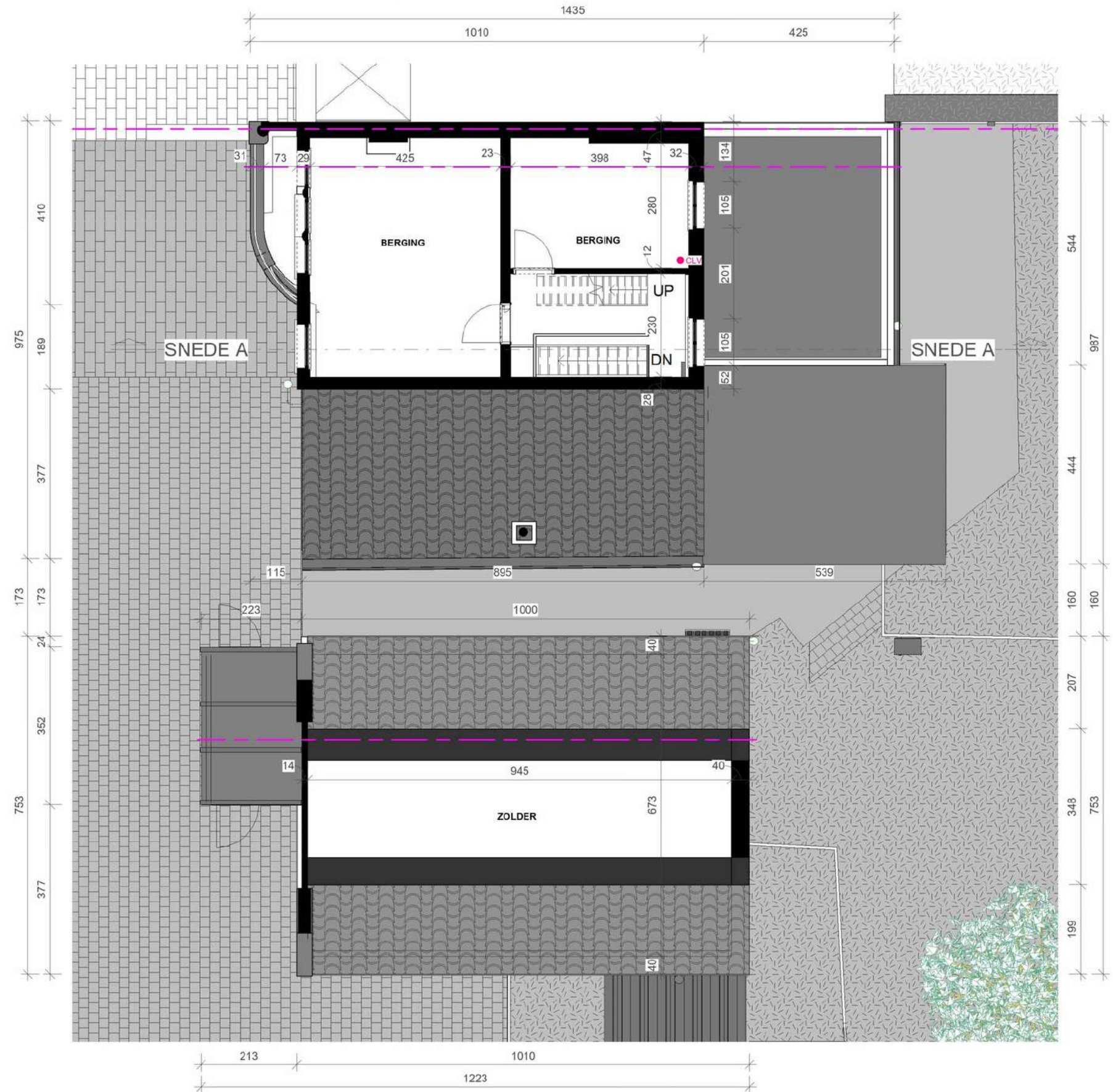

Eerste Verdieping - Bestaand

Project Name
(REF. Project Number)

FASE
DATUM Issue Date

BOUWADRES
Truweelstraat 45
B-3740
Kleine-Spouwen

ARCHITECT
H-ARCHITECTS bv
BTW: BE0646.974.162
Herfstlaan 65, 3010 Leuven

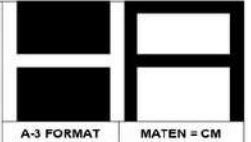

Legende

	Regenwater afvoer		Perceelsgrens		Beton		Afbraak		Bestaand materiaal
	Sanitaire afvoer		Rechterbuur Volume		Isolatie		Zandvulling		Gyproc
	Fecaalwater afvoer		Linkerbuur Volume		Hout		Bouwsteen		Cellebeton

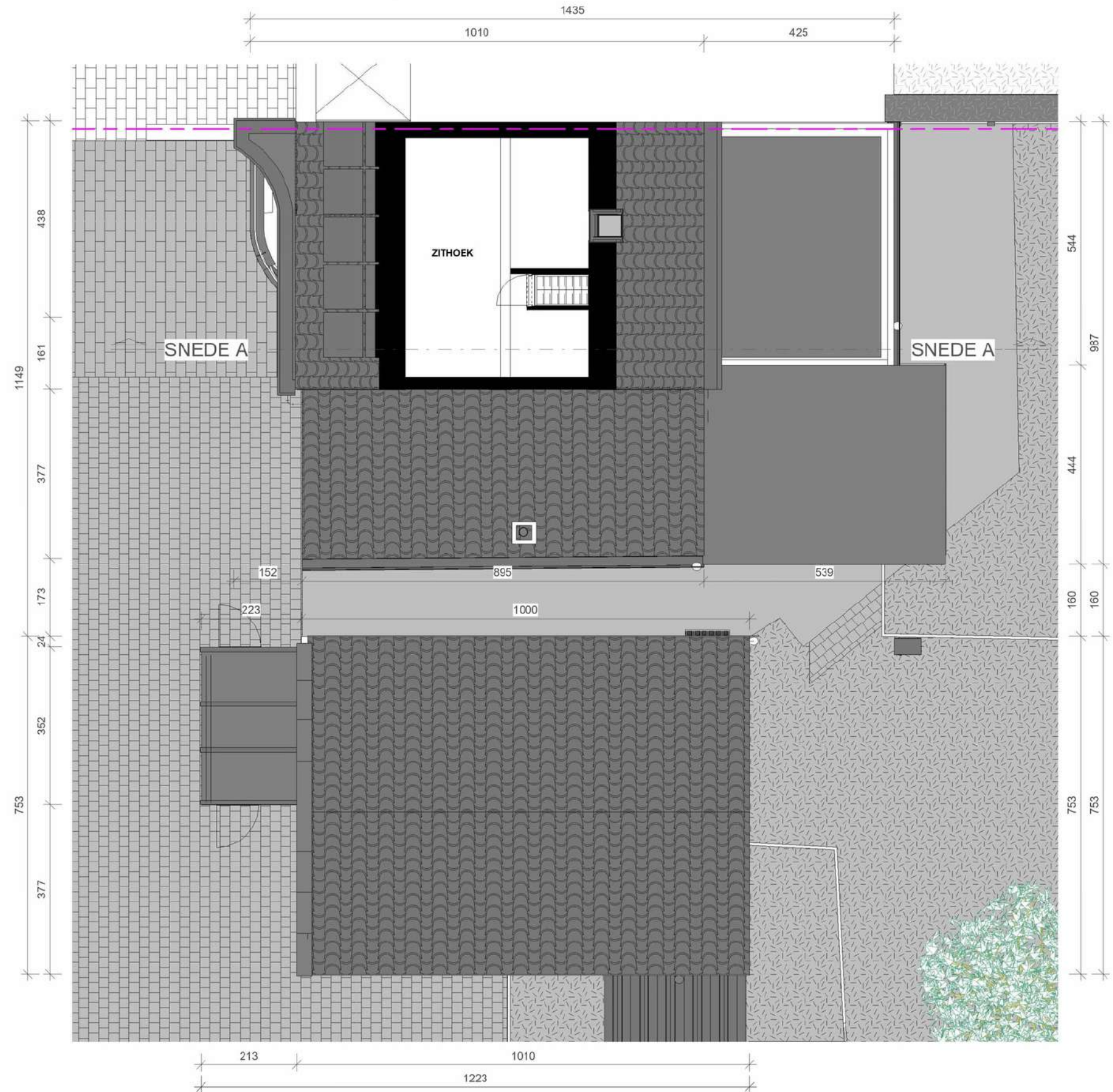

Tweede Verdieping - Bestaand

Project Name <small>(REF. Project Number)</small>

FASE DATUM Issue Date
--

BOUWADRES Truweelstraat 45 B-3740 Kleine-Spouwen
--

ARCHITECT H-ARCHITECTS bv BTW: BE0646.974.162 Herfstlaan 65, 3010 Leuven
--

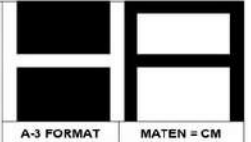



Voorgevel - Bestaand

Project Name
(REF. Project Number)

FASE
DATUM Issue Date

BOUWADRES
Truweelstraat 45
B-3740
Kleine-Spouwen

ARCHITECT
H-ARCHITECTS bv
BTW: BE0646.974.162
Herfstlaan 65, 3010 Leuven

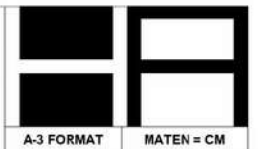



Achtergevel - Bestaand

Project Name
(REF. Project Number)

FASE
DATUM Issue Date

BOUWADRES
Truweelstraat 45
B-3740
Kleine-Spouwen

ARCHITECT
H-ARCHITECTS bv
BTW: BE0646.974.162
Herfstlaan 65, 3010 Leuven



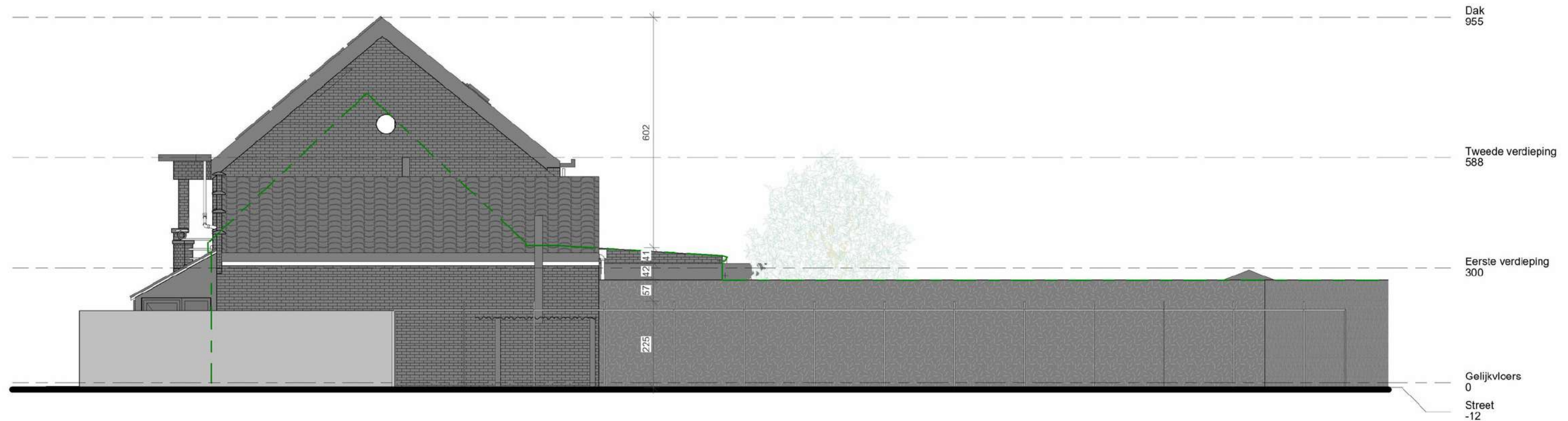

Rechtergevel - Bestaand

Project Name <small>(REF. Project Number)</small>	FASE DATUM Issue Date	BOUWADRES Truweelstraat 45 B-3740 Kleine-Spouwen	ARCHITECT H-ARCHITECTS bv BTW: BE0646.974.162 Herfstlaan 65, 3010 Leuven	 <small>A-3 FORMAT</small> <small>MATEN = CM</small>
---	--	--	--	--

Legende

	Regenwater afvoer		Perceelsgrens		Beton		Afbraak		Bestaand materiaal
	Sanitaire afvoer		Rechterbuur Volume		Isolatie		Zandvulling		Gyproc
	Fecaalwater afvoer		Linkerbuur Volume		Hout		Bouwsteen		Cellebeton

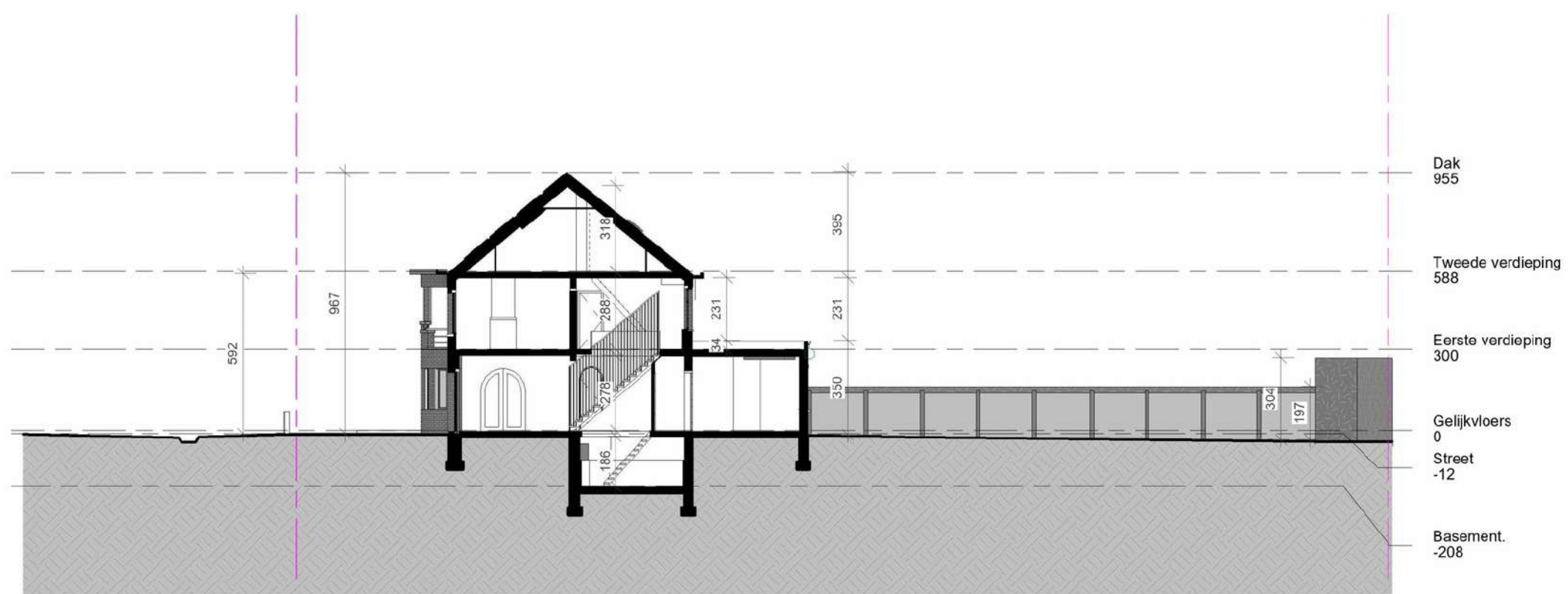

Terreinprofiel - Bestaand

Project Name <small>(REF. Project Number)</small>	FASE DATUM Issue Date	BOUWADRES Truweelstraat 45 B-3740 Kleine-Spouwen	ARCHITECT H-ARCHITECTS bv BTW: BE0646.974.162 Herfstlaan 65, 3010 Leuven	
---	--	--	--	--

Legende

Regenwater afvoer	Perceelsgrens	Beton	Afbraak	Bestaand materiaal
Sanitaire afvoer	Rechterbuur Volume	Isolatie	Zandvulling	Gyproc
Fecaalwater afvoer	Linkerbuur Volume	Hout	Bouwsteen	Celbeton

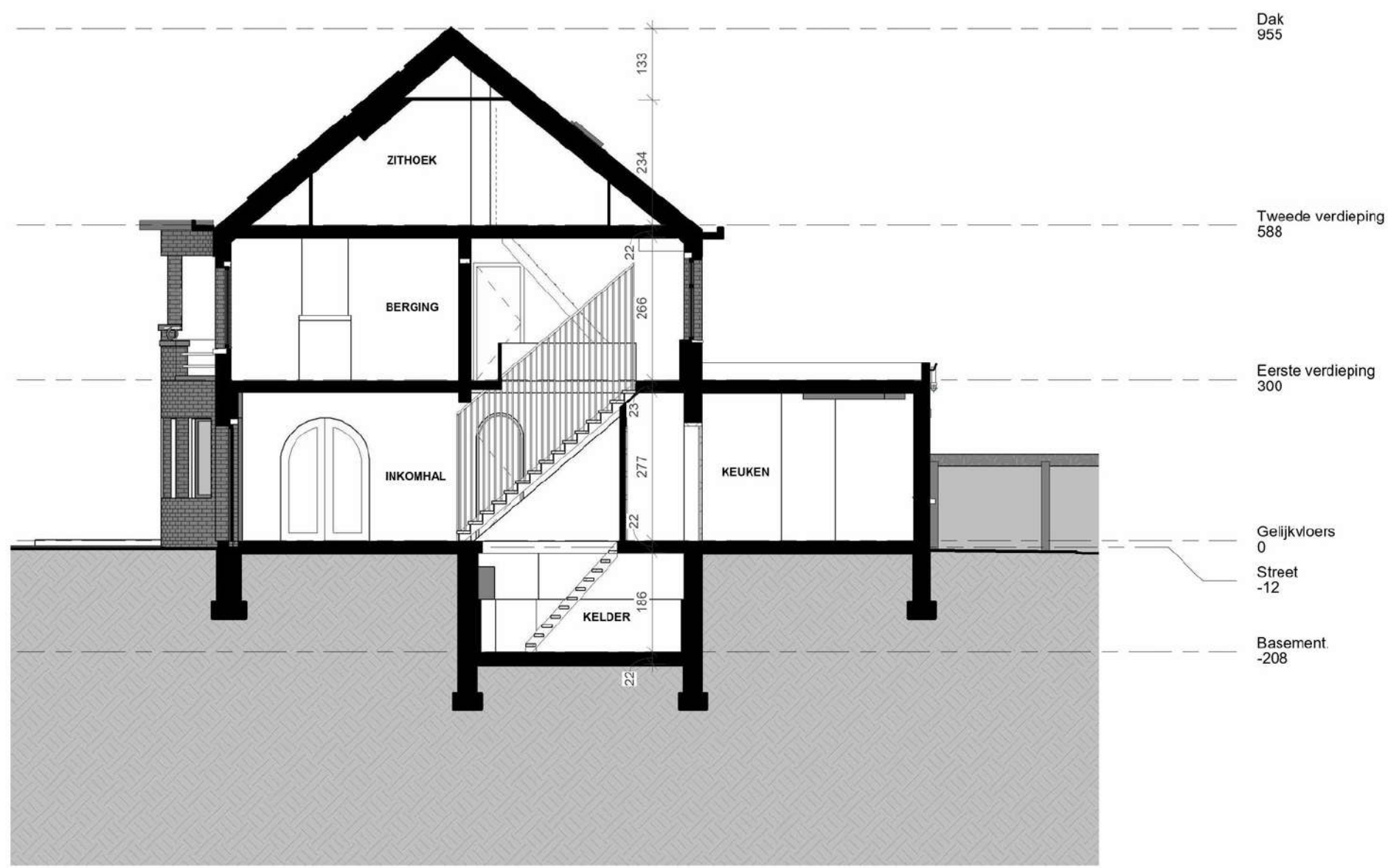

Doorsnede A - Bestaand

Project Name
(REF. Project Number)

FASE
DATUM Issue Date

BOUWADRES
Truweelstraat 45
B-3740
Kleine-Spouwen

ARCHITECT
H-ARCHITECTS bv
BTW: BE0646.974.162
Herfstaan 65, 3010 Leuven

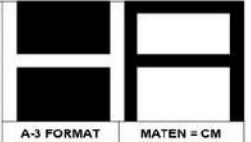

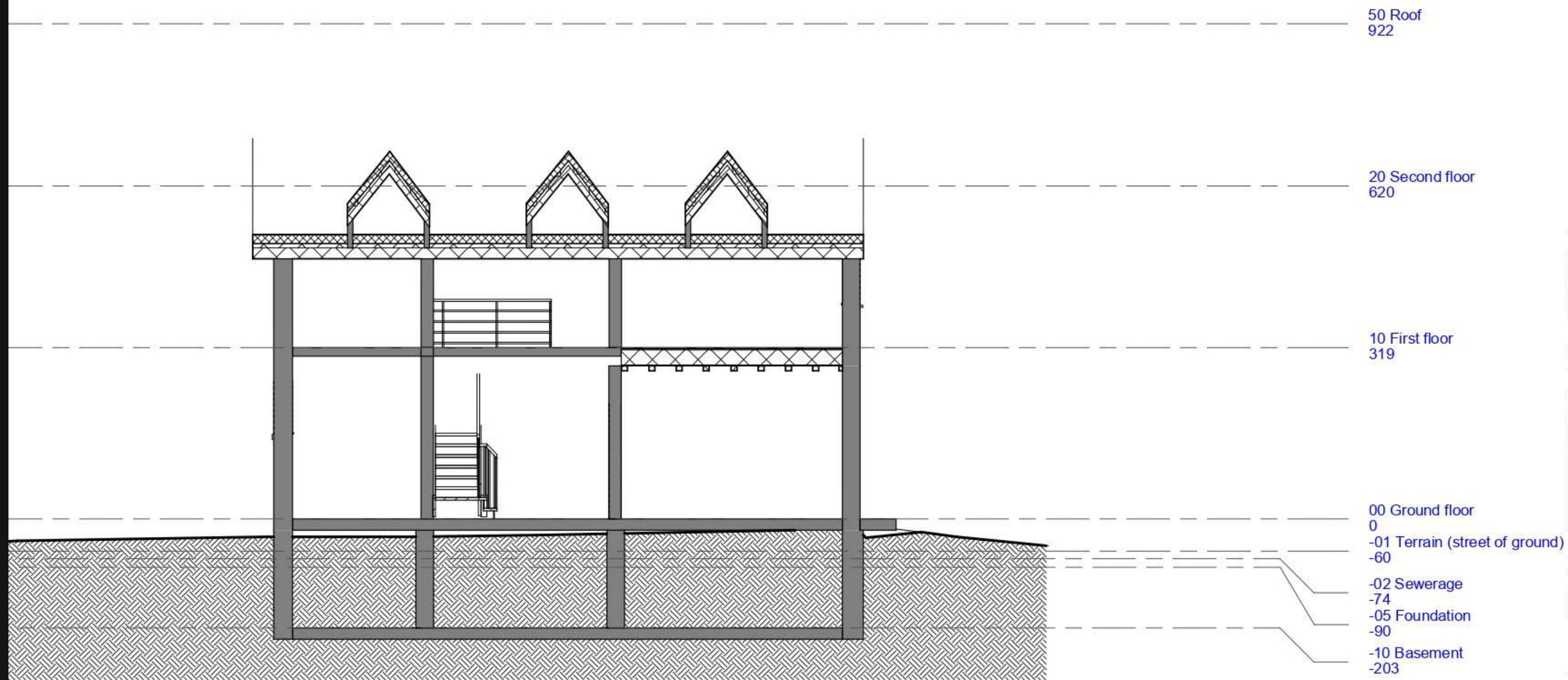
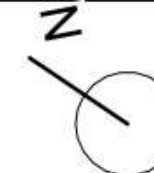

bestandsnaam : D:\nizakat work\2214\RESOURCE\2214_pulhofiaan -20220429.1.rvt

DOORSNEDE BB' - BESTAAND

1 : 100

Project Name (REF. Project Number)	FASE DATUM Issue Date	BOUWADRES Truweelstraat 45 B-3740 Kleine-Spouwen	ARCHITEC M-ARCHITECTS bv BTW: BE0646.974.162 Herfstlaan 65, 3010 Leuven	
--	--	--	---	--

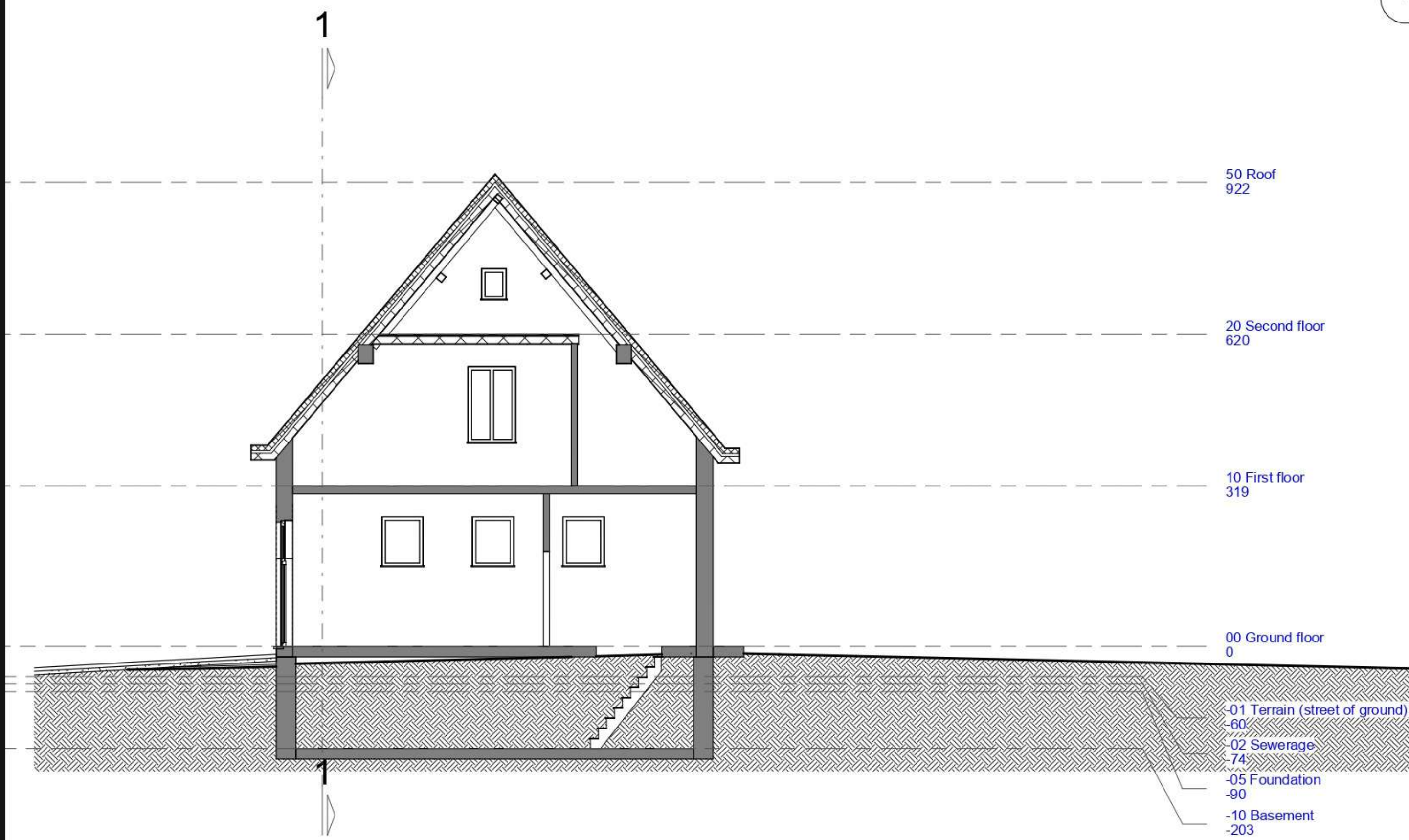
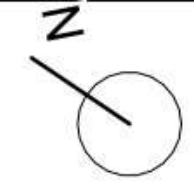

bestandsnaam : D:\inzakatt\work\2214\RESOURCE\2214_pulhoflaan -20220429.1.rvt

DOORSNEDE AA' - BESTAAND

1 : 100

<p>Project Name (REF. Project Number)</p>	<p>FASE DATUM Issue Date</p>	<p>BOUWADRES Truweelstraat 45 B-3740 Kleine-Spouwen</p>	<p>ARCHITEC P-ARCHITECTS bv BTW: BE0646.974.162 Herfstlaan 65, 3010 Leuven</p>	
--	--	--	---	--

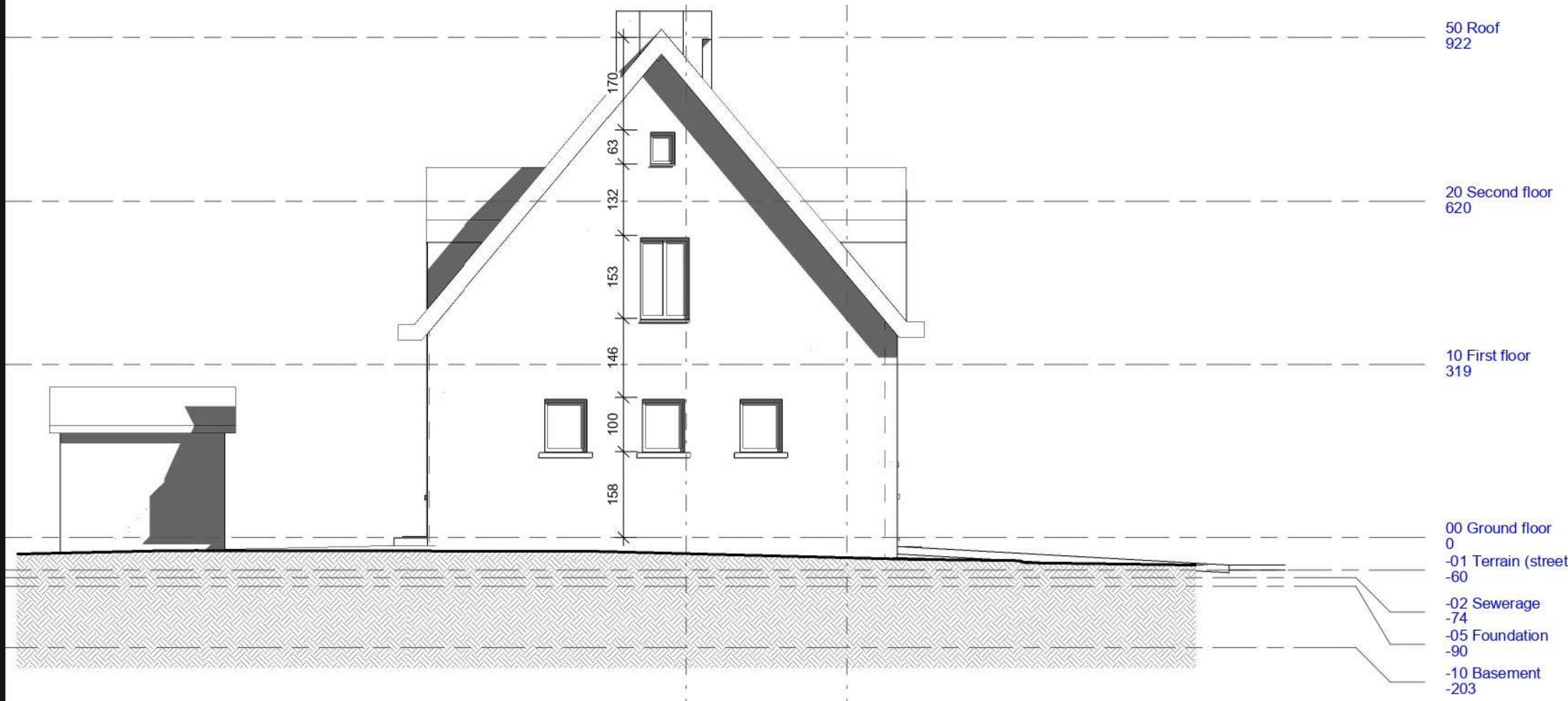
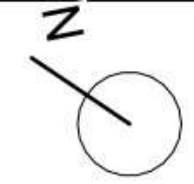

bestandsnaam : D:\inzakatt\work\2214\RESOURCE\2214_pulhoflaan_-20220429.1.rvt

LINKSGEVEL - BESTAAND

1

1

1 : 100

<p>Project Name (REF. Project Number)</p>	<p>FASE DATUM Issue Date</p>	<p>BOUWADRES Truweelstraat 45 B-3740 Kleine-Spouwen</p>	<p>ARCHITEC P-ARCHITECTS bv BTW: BE0646.974.162 Herfstlaan 65, 3010 Leuven</p>	
--	--	--	---	--

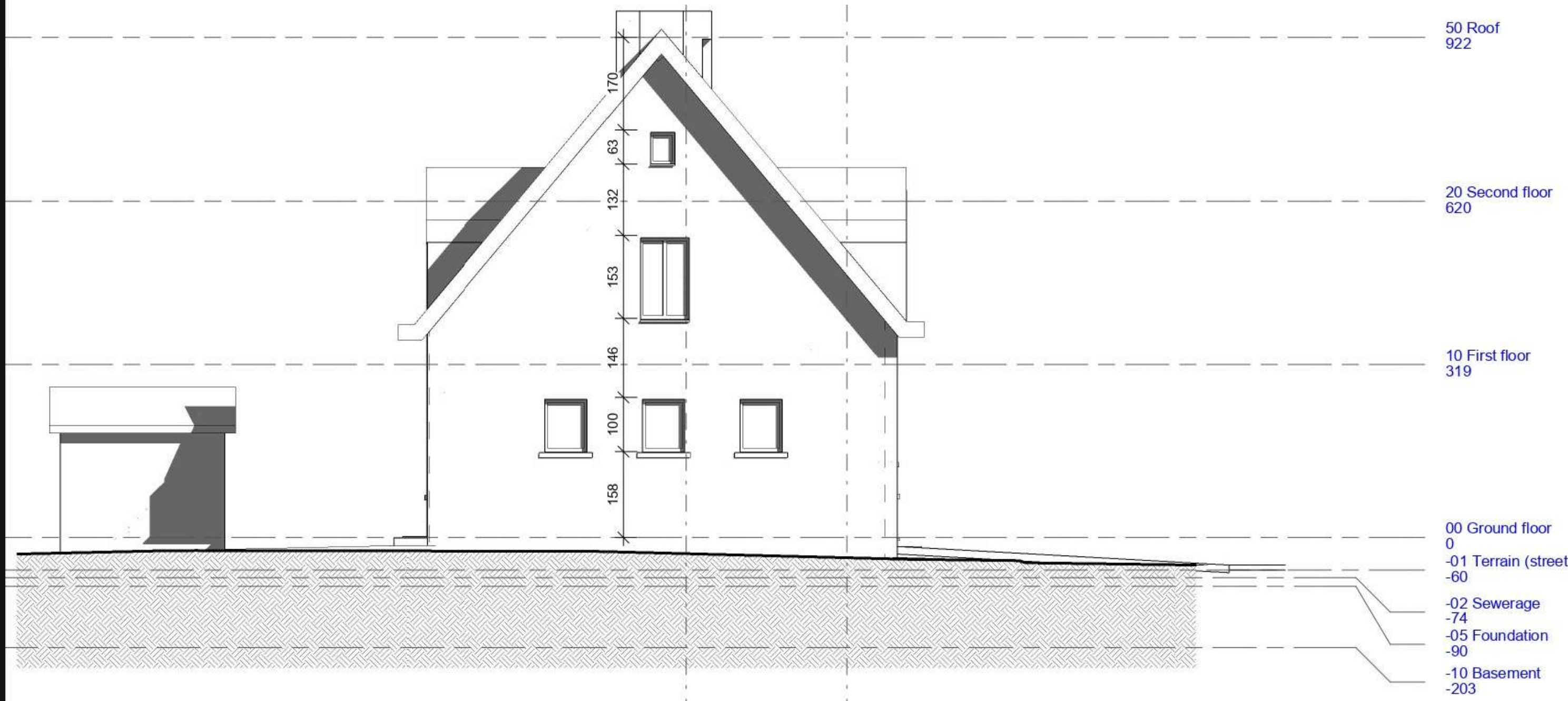
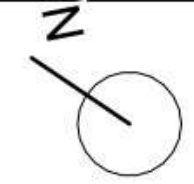

bestandsnaam : D:\inzakatt\work\2214\RESOURCE\2214_pulhoflaan -20220429.1.rvt

LINKSGEVEL - BESTAAND

1

1

1 : 100

<p>Project Name (REF. Project Number)</p>	<p>FASE DATUM Issue Date</p>	<p>BOUWADRES Truweelstraat 45 B-3740 Kleine-Spouwen</p>	<p>ARCHITEC P-ARCHITECTS bv BTW: BE0646.974.162 Herfstlaan 65, 3010 Leuven</p>	
--	--	--	---	--

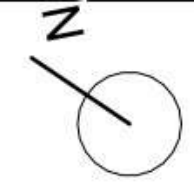

bestandsnaam : D:\inzakatt\work\2214\RESOURCE\2214 - puilhoflaan -20220429.1.rvt

VOORGEVEL - BESTAAND

1 : 100

Project Name (REF. Project Number)	FASE DATUM Issue Date	BOUWADRES Truweelstraat 45 B-3740 Kleine-Spouwen	ARCHITEC P-ARCHITECTS bv BTW: BE0646.974.162 Herfstlaan 65, 3010 Leuven	
--	--	--	---	--

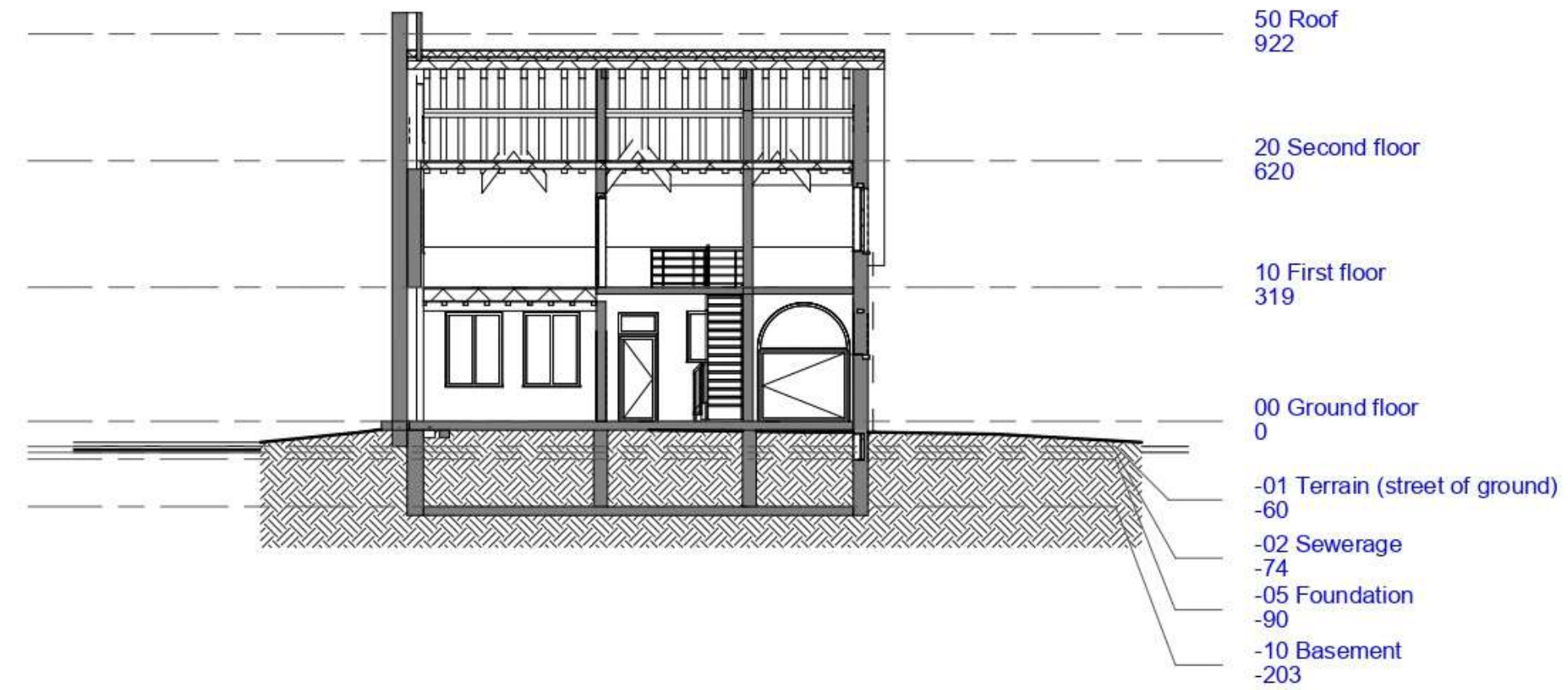
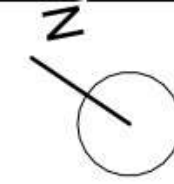

bestandsnaam : D:\inzakat work\2214\RESOURCE\2214_pulhoflaan -20220429.1.rvt

TERREINPROFIEL TP'- BESTAAND

1 : 200

Project Name (REF. Project Number)	FASE DATUM Issue Date	BOUWADRES Truweelstraat 45 B-3740 Kleine-Spouwen	ARCHITEC P-ARCHITECTS bv BTW: BE0646.974.162 Herfstlaan 65, 3010 Leuven	
--	--	--	---	--

Legende

	HA_Perceelsgrens		HA_Steenachtig in bestaande toestand		HA_Snelbouw dragend		HA_Isdatie		HA_Ielen
	HA_Regenwater afvoer		HA_Overig volume in bestaande toestand		HA_Beton		HA_metselwerk gevelsteen		HA_Dakpannen
	HA_Sanitaire afvoer		HA_Afbraak		HA_Cellenbeton		HA_Zandaanvulling		HA_Gras
	HA_Fecaalwater afvoer								

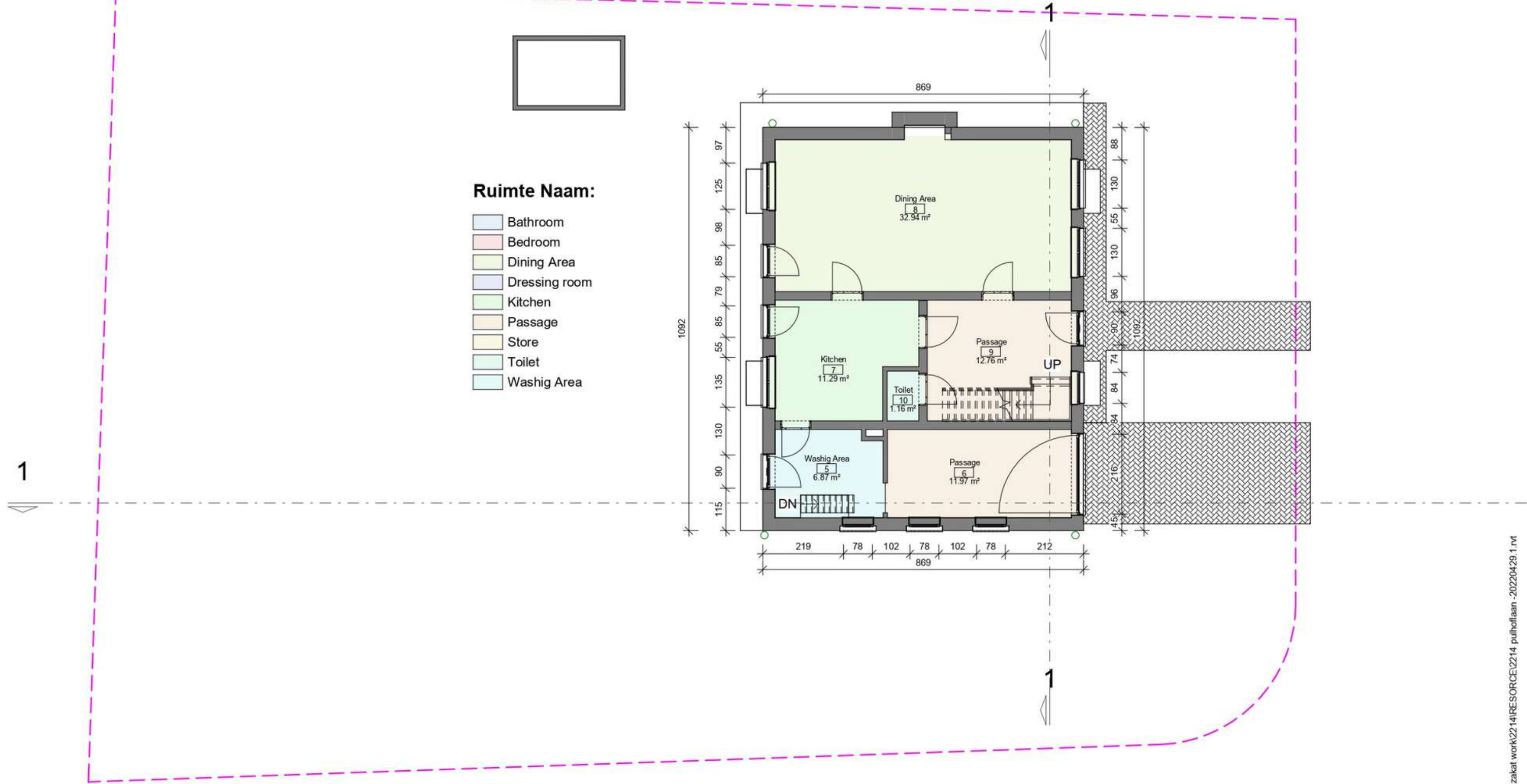
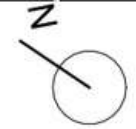

GELIJKVLOERS - BESTAAND

1 : 100

Project Name <small>(REF. Project Number)</small>	FASE DATUM Issue Date	BOUWADRES Truweelstraat 45 B-3740 Kleine-Spouwen	ARCHITEC ARCHITECTS bv BTW: BE0646.974.162 Herfstlaan 65, 3010 Leuven	
---	--	--	---	--

bestandsnaam : D:\inzakatt\work\2214\RESOURCE\2214_pulhollaam -20220429.1.rvt

Legende

	HA_Perceelsgrens		HA_Steenachtig in bestaande toestand		HA_Snelbouw dragend		HA_Isolatie		HA_Leien
	HA_Regenwater afvoer		HA_Overig volume in bestaande toestand		HA_Beton		HA_metselwerk gevelsteen		HA_Dakpannen
	HA_Sanitaire afvoer		HA_Afbraak		HA_Cellenbeton		HA_Zandaanvulling		HA_Gras
	HA_Feecaalwater afvoer								

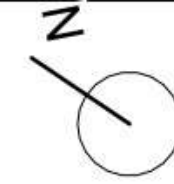

Ruimte Naam:

	Bathroom
	Bedroom
	Dining Area
	Dressing room
	Kitchen
	Passage
	Store
	Toilet
	Washig Area

1

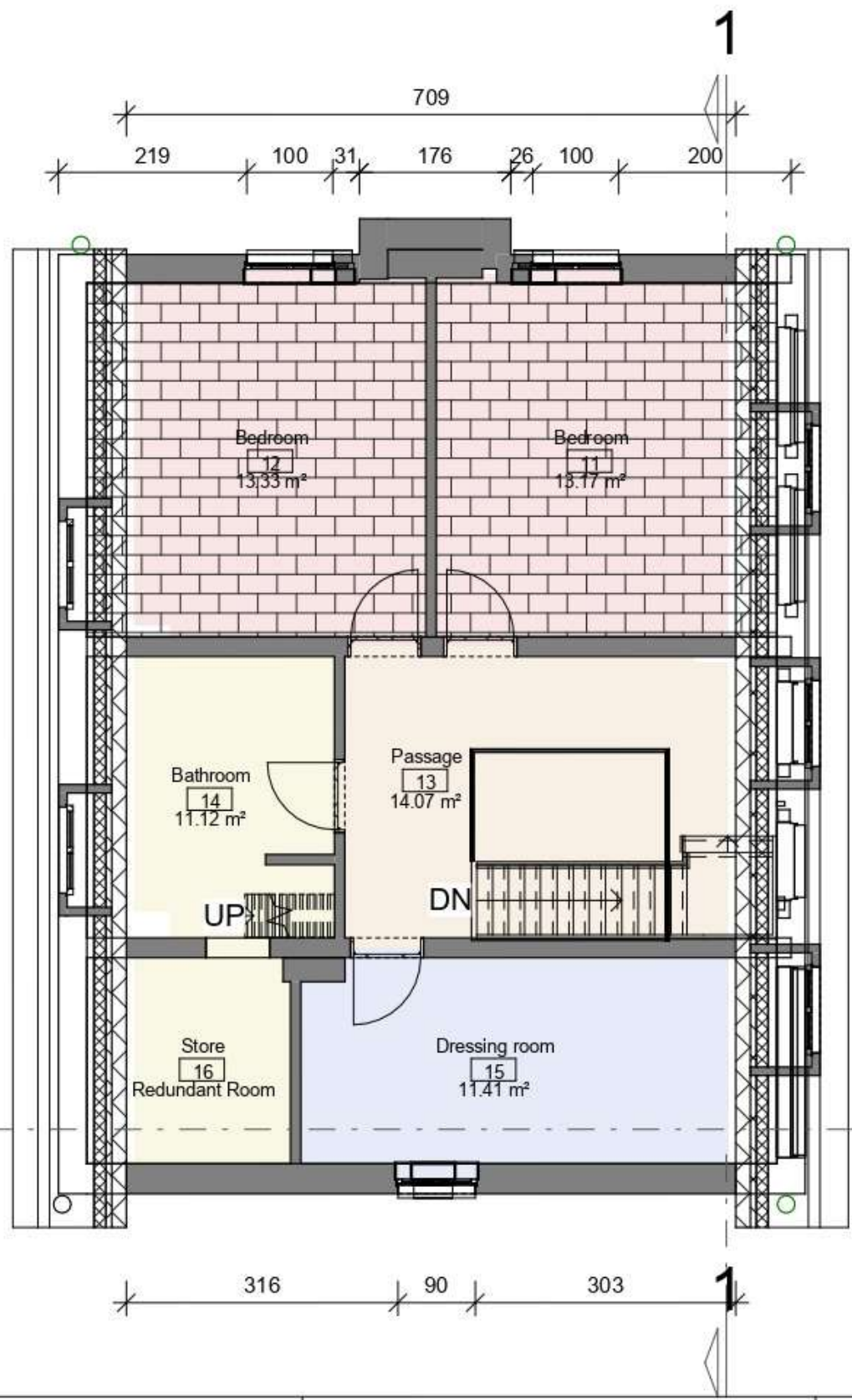

1e VERDIEPING - BESTAAND

1 : 100

bestandsnaam : D:\inzakat work\2214\RESOURCE\2214_pulhoflaan -20220429.1.rvt

Project Name (REF. Project Number)	FASE DATUM Issue Date	BOUWADRES Truweelstraat 45 B-3740 Kleine-Spouwen	ARCHITEC Π-ARCHITECTS bv BTW: BE0646.974.162 Herfstlaan 65, 3010 Leuven	
--	--	--	---	--

Legende

HA_Perceelsgrens	HA_Steenachtig in bestaande toestand	HA_Snelbouw dragend	HA_Isolatie	HA_Leien
HA_Regenwater afvoer	HA_Overig volume in bestaande toestand	HA_Beton	HA_metselwerk gevelsteen	HA_Dakpanen
HA_Sanitaire afvoer	HA_Afbraak	HA_Cellenbeton	HA_Zandaanvulling	HA_Gras

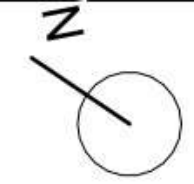

Ruimte Naam:

- Bathroom
- Bedroom
- Dining Area
- Dressing room
- Kitchen
- Passage
- Store
- Toilet
- Washig Area

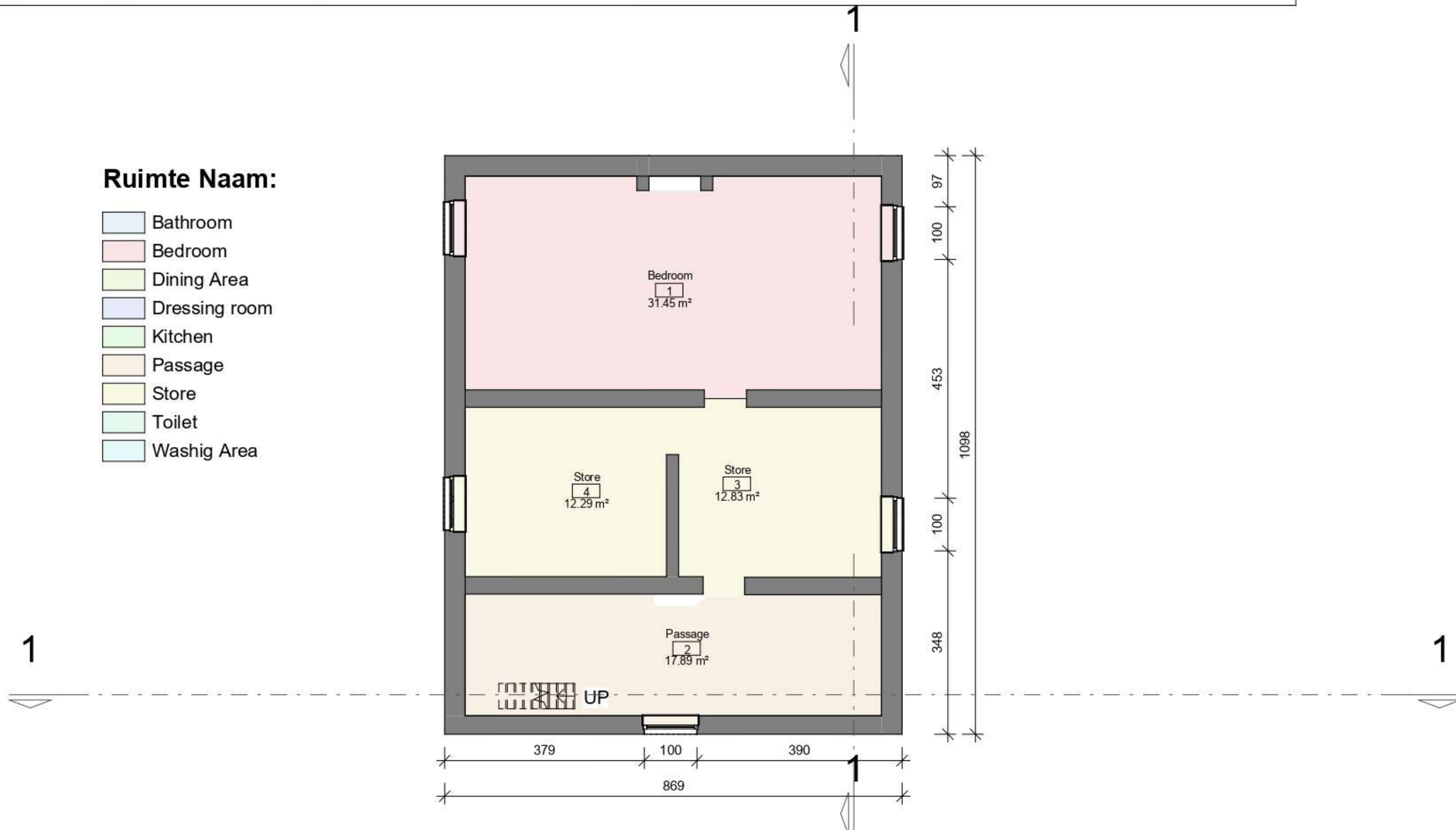

bestandsnaam : D:\inzakatt\work\2214\RESOURCE\2214_pulhoflaan -20220429.1.rvt

KELDER - BESTAANDE TOESTAAND

1 : 100

Project Name (REF. Project Number)	FASE DATUM Issue Date	BOUWADRES Truweelstraat 45 B-3740 Kleine-Spouwen	ARCHITEC TRU-ARCHITECTS bv BTW: BE0646.974.162 Herfstlaan 65, 3010 Leuven	
--	--	--	---	--

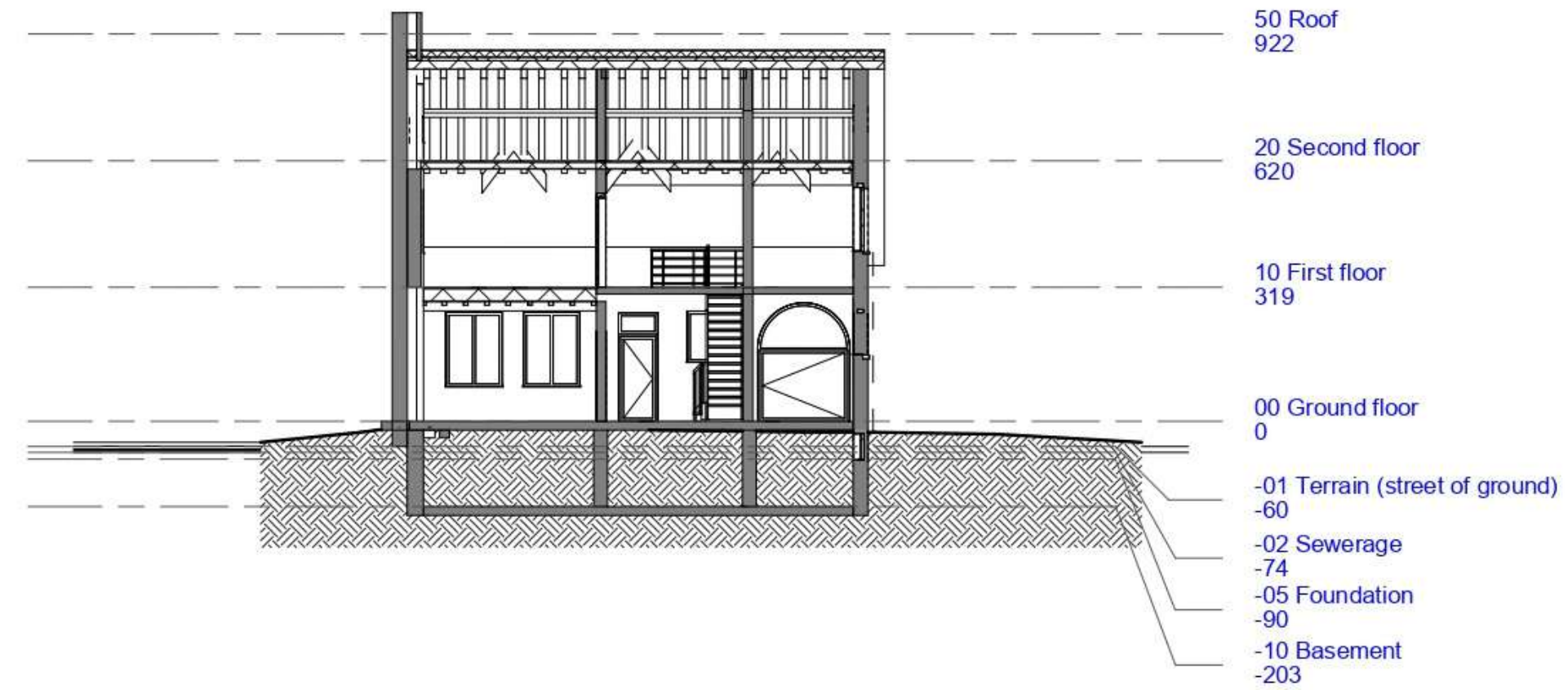
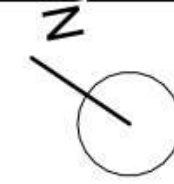

bestandsnaam : D:\inzakat work\2214\RESOURCE\2214_pulhoflaan -20220429.1.rvt

TERREINPROFIEL TP'- BESTAAND

1 : 200

Project Name (REF. Project Number)	FASE DATUM Issue Date	BOUWADRES Truweelstraat 45 B-3740 Kleine-Spouwen	ARCHITEC P-ARCHITECTS bv BTW: BE0646.974.162 Herfstlaan 65, 3010 Leuven	
--	--	--	---	--

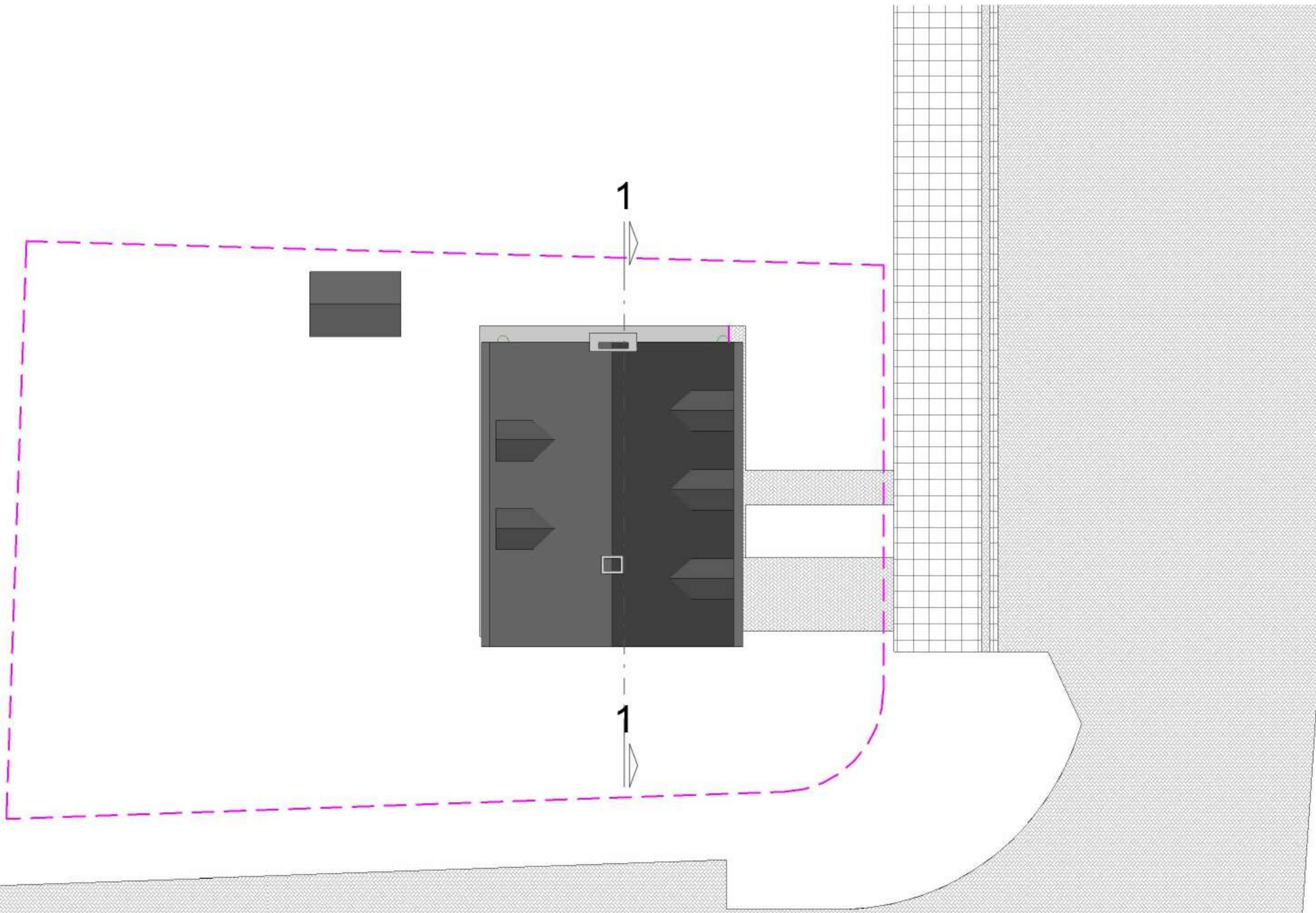

bestandsnaam : D:\inzakat work\2214\RESOURCE\2214_pulhoflaan -20220429.1.rvt

INPLANTINGSPLAN - BESTAAND

1 : 200

<p>Project Name (REF. Project Number)</p>	<p>FASE DATUM Issue Date</p>	<p>BOUWADRES Truweelstraat 45 B-3740 Kleine-Spouwen</p>	<p>ARCHITEC A-ARCHITECTS bv BTW: BE0646.974.162 Herfstlaan 65, 3010 Leuven</p>	
--	--	--	---	--



Hospital project

Revit Architectural Modeling with the help of Scans Leica 360. Bim 360.

Navisworks for clash detection. Making Lod 350 level of detailing. Prepare Plans Elevations Section. Sheet Composition. Coordinate with Structure department. Coordinate with MEPF department.

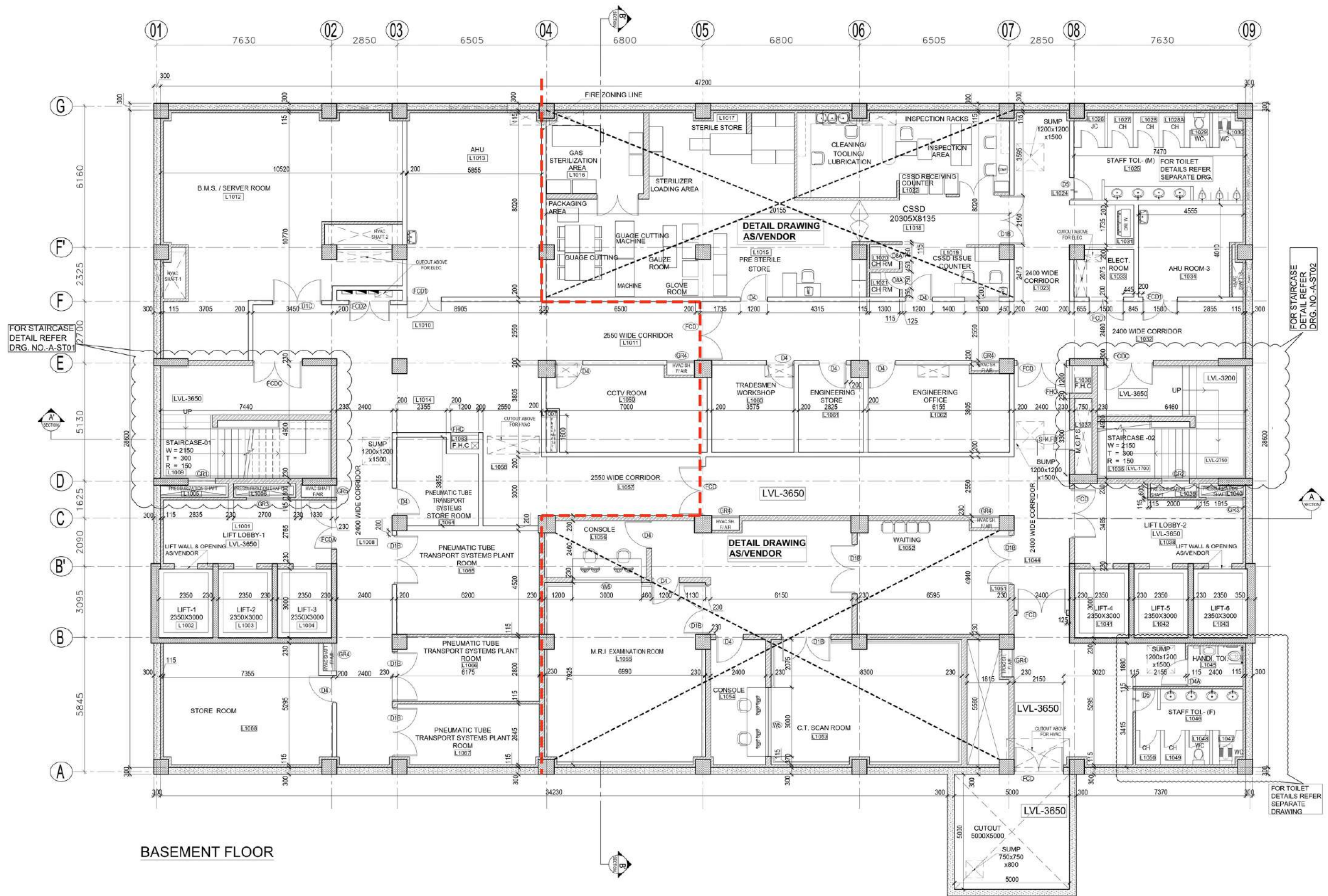

BASEMENT FLOOR

FOR STAIRCASE
DETAIL REFER
DRG. NO. A-ST01

FOR STAIRCASE
DETAIL REFER
DRG. NO. A-ST02

FOR TOILET
DETAILS REFER
SEPARATE
DRAWING

DETAIL DRAWING
AS/VENDOR

DETAIL DRAWING
AS/VENDOR

LVL-3650

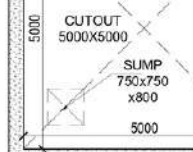

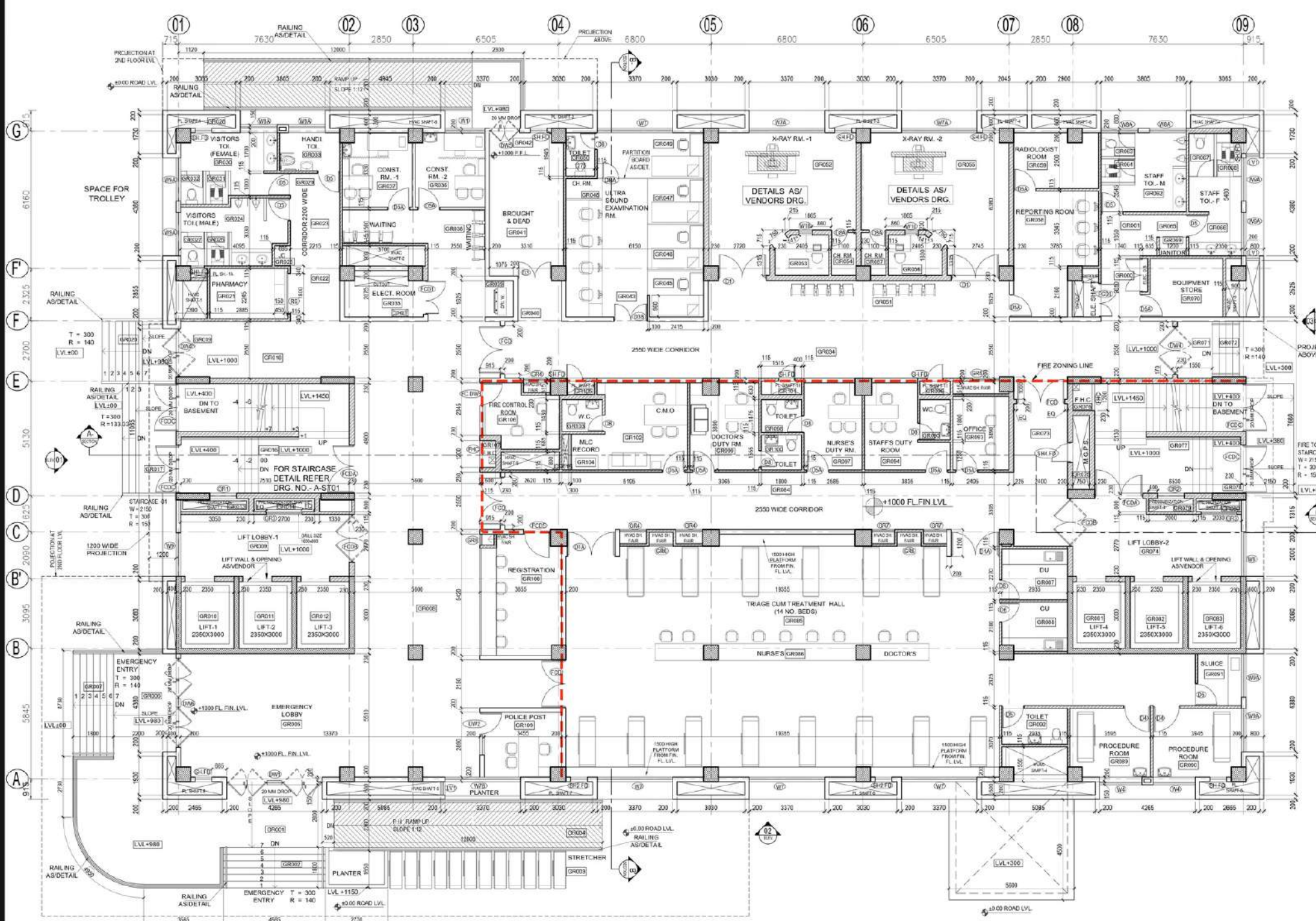

GROUND FLOOR PLAN

LEGEND :-

	BRICK WALL
	AAC BLOCKS
	CONCRETE

SCHEDULE OF MASONRY OPENING FOR DOORS & WINDOWS

DOORS		WINDOWS		DOOR / WINDOW		SLIDING DOOR & WINDOW		GLAZING		SHAFT DOORS		SERVICES		JAALI		VENTILATOR				
S.NO.	TYPE	WIDTH	HEIGHT	CALL LEVEL	LIFT LEVEL	LOCATION	S/L	WIDTH	HEIGHT	LOCATION	S/L	WIDTH	HEIGHT	LOCATION	S/L	WIDTH	HEIGHT			
1	D1	2100	2400	±0.00	2400	X-RAY ROOM	41	DW1	4200	3375	±0.00	3375	MAN ENTRANCE	88	J1	4300	1600	1200	3600	TERRACE
2	D1A	2100	2400	+0.00	2400	ICU TREATMENT HALL	42	DW2	1000x1000	1000x1000	600x 600	2400	POLICE POST	89	J2	3375	1600	1200	3600	TERRACE
3	D1B	2100	2400	±0.00	2400	ICU TREATMENT HALL	43	FC DW3	1345x1000	1000x1000	600x 600	2400	FIRE CONTROL ROOM	90	J3	2000	1600	1200	3600	TERRACE
4	D2C	2100	2700	+0.00	2700	SERVER ROOM	44	DW4	2100	3375	±0.00	3375	MAN ENTRY	91	J4	1940	1600	1200	3600	TERRACE
5	D2	4000	2400	±0.00	2400	BRIDGE & DEAD	45	DW5	1300	3375	±0.00	3375	MAN ENTRY	92	J5	3625	1600	1200	3600	TERRACE
6	D2A	1000	2400	±0.00	2400	FRONTURE, DRESSING, GENERAL STORE	46	DW6	1300	3375	±0.00	3375	MAN ENTRY	93	J6	3825	1600	1200	3600	TERRACE
7	D2B	1000	2400	±0.00	2400	ULTRA SOUND ROOM	47	DW7	1300	3375	±0.00	3375	MAN ENTRY	94	J7	3825	1600	1200	3600	TERRACE
8	D4	1200	2400	±0.00	2400	RECORD LIFT MACHINE RM., ENDS. PLANT RM.	48	DW8	1300	3375	±0.00	3375	MAN ENTRY	95	J8	4225	1600	1200	3600	TERRACE
9	D4A	1200	2400	±0.00	2400	P.H. TOILET	49	DW9	1300	3375	±0.00	3375	MAN ENTRY	96	J9	4225	1600	1200	3600	TERRACE
10	D6	1000	2400	±0.00	2400	PANTRY TOILET TOILET MAIN ENTRY, SLURGE RM.	50	GL1	3425	10275	1200	11475	MAN STAIRCASE	97	J10	4300	1600	1200	3600	TERRACE
11	D5A	1000	2400	±0.00	2400	DOC. NURSES-CH. RM. STAFF NURSES LOCKER	51	GL2	3425	10275	1200	10275	MAN STAIRCASE	98	J11	4300	1600	1200	3600	TERRACE
12	D6	900	2400	±0.00	2400	STAIR TOILET	52	GL3	23775	2175	1200	3375	WARDEN ICU	99	J12	4300	1600	1200	3600	TERRACE
13	D6A	900	2400	±0.00	2400	STAFF TOILET	53	GL4	5300	1600	1400	3000	WARDEN ICU	100	J13	4300	1600	1200	3600	TERRACE
14	D6	700	2400	±0.00	2400	STAFF TOILET	54	GL5	1925	1600	1400	3000	WARDEN ICU	101	J14	4300	1600	1200	3600	TERRACE
15	D6A	700	2400	±0.00	2400	STAFF TOILET	55	GL6	4070	1600	1400	3000	WARDEN ICU	102	J15	4300	1600	1200	3600	TERRACE
16	FC D	2750	2400	±0.00	2400	CORRIDOR, TRINCE CUM TREATMENT HALL, ENTRY TO CUTOFF BASEMENT	56	GL7	4420	1600	1400	3000	WARDEN ICU	103	J16	4300	1600	1200	3600	TERRACE
17	FC D	2150	2400	±0.00	2400	STAIRCASE	57	GL8	3600	1600	1400	3000	WARDEN ICU	104	J17	4300	1600	1200	3600	TERRACE
18	FC D	2150	2400	±0.00	2400	STAIRCASE	58	GL9	3145	1600	1400	3000	WARDEN ICU	105	J18	4300	1600	1200	3600	TERRACE
19	FC D	2150	2400	±0.00	2400	STAIRCASE	59	GL10	730	1600	1400	3000	WARDEN ICU	106	J19	4300	1600	1200	3600	TERRACE
20	FC D	1900	2400	±0.00	2400	STAIRCASE	60	GL11	2375	1600	1400	3000	WARDEN ICU	107	J20	4300	1600	1200	3600	TERRACE
21	FC D	1900	2400	±0.00	2400	STAIRCASE	61	GL12	3180	1600	1400	3000	WARDEN ICU	108	J21	4300	1600	1200	3600	TERRACE
22	FC D	2000	2400	±0.00	2400	STAIRCASE	62	SH1 FD	750	1200	1200	2400	PLUM. SHAFT	109	J22	4300	1600	1200	3600	TERRACE
23	FC D	2000	2400	±0.00	2400	STAIRCASE	63	SH1 FD	800	1200	1200	2400	PLUM. SHAFT	110	J23	4300	1600	1200	3600	TERRACE
24	FC D	2000	2400	±0.00	2400	STAIRCASE	64	SH2 FD	750	1400	1300	2400	PLUM. SHAFT	111	J24	4300	1600	1200	3600	TERRACE
25	FC D	2000	2400	±0.00	2400	STAIRCASE	65	SH3 FD	400	1200	1200	2400	PLUM. SHAFT	112	J25	4300	1600	1200	3600	TERRACE
26	FC D	1900	2400	±0.00	2400	STAIRCASE	66	SH4 FD	900	2300	100	2400	M.G.P.S.	113	J26	4300	1600	1200	3600	TERRACE
27	W1	1760	2175	1200	3375	WAITING AREA	67	FHC	1700	2000	400	2400	F.H.C. SHAFT	114	J27	4300	1600	1200	3600	TERRACE
28	W2	2400	1500	900	2400	NURSE STATION	68	J1	600	300	2100	2400	TOILET	115	J28	4300	1600	1200	3600	TERRACE
29	W3	3425	2175	1200	3375	MAN STAIRCASE	69	J2	3375	1600	1200	3600	TERRACE	116	J29	4300	1600	1200	3600	TERRACE
30	W4	1980	2175	1200	3375	PROCEDURE ROOM	70	J3	2000	1600	1200	3600	TERRACE	117	J30	4300	1600	1200	3600	TERRACE
31	W5	3000	2175	1200	3375	TOILET	71	J4	1940	1600	1200	3600	TERRACE	118	J31	4300	1600	1200	3600	TERRACE
32	W6	2000	2175	1200	3375	ICU SCAN RM.	72	J5	3625	1600	1200	3600	TERRACE	119	J32	4300	1600	1200	3600	TERRACE
33	W7	3370	2175	1200	3375	LIFT LOBBY, CORRIDOR	73	J6	4000	1600	1200	3600	TERRACE	120	J33	4300	1600	1200	3600	TERRACE
34	W7A	3370	2175	1200	3375	ULTRASOUND, THERAPEUTIC, EMER. DESK, SURVIVAL, K.BAY ROOM	74	J7	3825	1600	1200	3600	TERRACE	121	J34	4300	1600	1200	3600	TERRACE
35	W7B	3370	2175	1200	3375	POLICE POST	75	J8	4225	1600	1200	3600	TERRACE	122	J35	4300	1600	1200	3600	TERRACE
36	W8	1600	2175	1200	3375	WARD	76	V1	600	300	2100	2400	TOILET	123	J36	4300	1600	1200	3600	TERRACE
37	W8A	1600	2175	1200	3375	TOILET	77	V2	600	300	2100	2400	TOILET	124	J37	4300	1600	1200	3600	TERRACE
38	W9	1640	2175	1200	3375	WARD	78	V3	600	300	2100	2400	TOILET	125	J38	4300	1600	1200	3600	TERRACE
39	W9A	1640	2175	1200	3375	TOILET	79	V4	600	300	2100	2400	TOILET	126	J39	4300	1600	1200	3600	TERRACE
40	W10	1600	1500	900	2400	X-RAY ROOM	80	V5	600	300	2100	2400	TOILET	127	J40	4300	1600	1200	3600	TERRACE

NORTH POINT

This drawing is a "COPYRIGHT" contents of this drawing or part thereof may not be used or reproduced without the permission of the Architect

REV. NO.	DATE	DESCRIPTION	REVISIONS
R1	15-12-2019	Overall revised	GPC
R2	12-08-2021	HVAC SHAFT GRILL SIZE ADD. HVAC & PL. SHAFT LOCATIONS ADD.	GPC

NOTES

1. ALL DIMENSIONS ARE IN MM UNLESS MENTIONED OTHERWISE.
2. NO DIMENSIONS ARE TO BE SCALED FROM THIS DRAWING.
3. THIS DRAWING IS TO BE READ IN CONJUNCTION WITH THE RELEVANT ARCHITECTURAL DRAWINGS. DISCREPANCIES, IF ANY, SHOULD BE BROUGHT TO THE NOTICE OF ARCHITECT BEFORE EXECUTION.

CLIENT

JOB TITLE

DATE

CHECKED BY

APPROVED BY

SCALE

DEALT BY

1:100
DRAWING TITLE
**GROUND FLOOR PLAN
TRAUMA CENTRE BLOCK**

ARCHITECTS:

MEDICAL PLANNERS:

CAD FILE NO.
A-PP00
DRAWING NO.

REVISION
R2

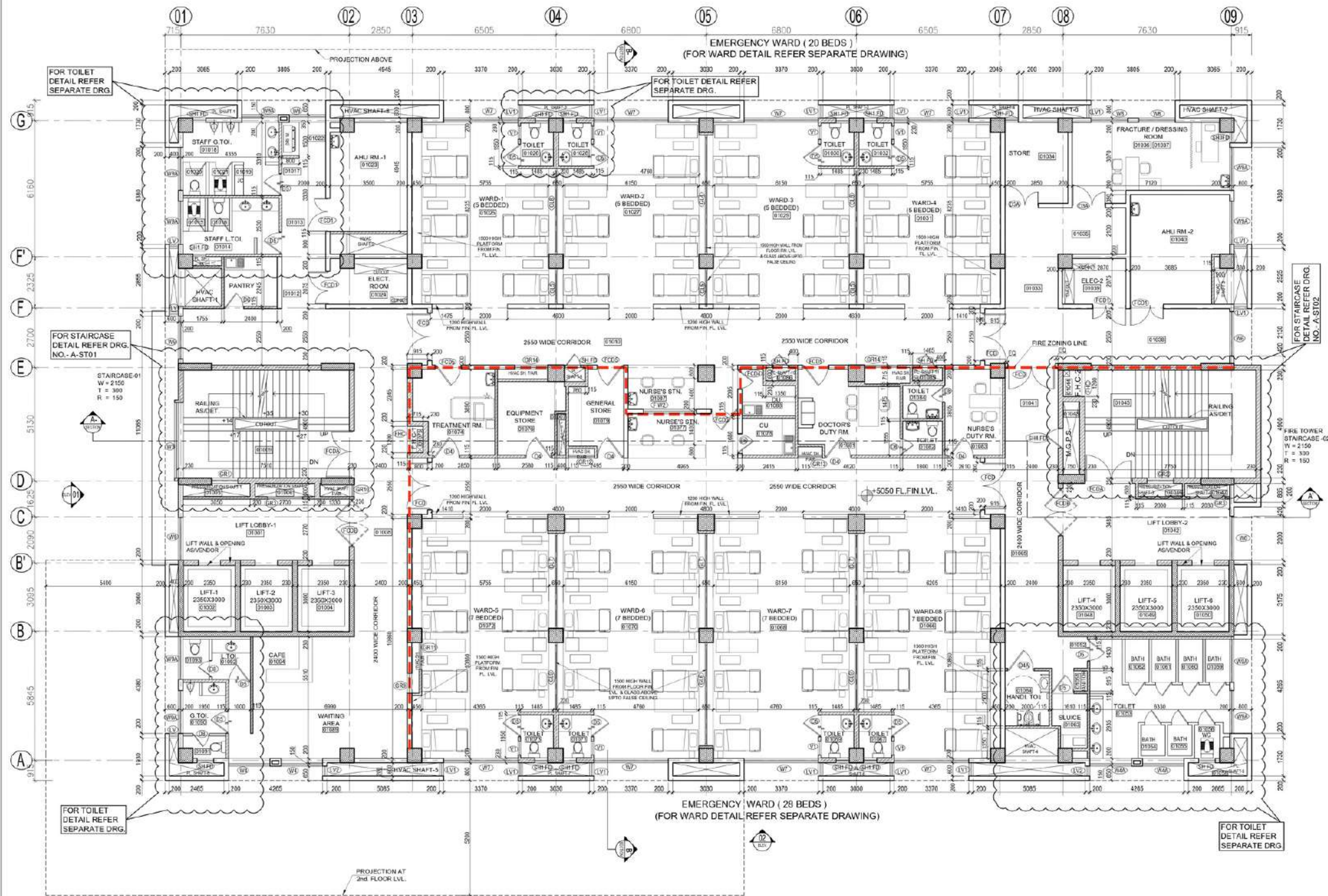

FIRST FLOOR PLAN
EMERGENCY WARD

LEGEND :-

	BRICK WALL
	AAC BLOCKS
	CONCRETE

SCHEDULE OF MASONRY OPENING
FOR DOORS & WINDOWS

NO.	TYPE	WIDTH	HEIGHT	COLL LEVEL	FINISH LEVEL	LOCATION
1	D1	2150	2400	±0.00	2430	X-RAY ROOM
2	D1A	2150	2400	±0.00	2430	CU. TRAGE CU. TREATMENT HALL
3	D1B	2150	2400	±0.00	2430	CU. TRAGE CU. TREATMENT HALL
4	D1C	2150	2700	±0.00	2730	SERVER ROOM
5	D3	1900	2400	±0.00	2430	BOOTH-1 & 2
6	D3A	1900	2400	±0.00	2430	FRACTURE DRESSING GENERAL STAFF
7	D3B	1900	2400	±0.00	2430	ULTRA-SOUND ROOM
8	D4	1200	2400	±0.00	2430	RECORD LIFT MACHINE RM, ENDO. PLANT RM.
9	D4A	1200	2400	±0.00	2430	P.H. TOILET
10	D4	1000	2400	±0.00	2430	PATIENT TOILET, TOILET MAIN ENTRY, SLUICE RM.
11	D5A	1000	2400	±0.00	2430	PATIENT TOILET, TOILET MAIN ENTRY, SLUICE RM.
12	D6	900	2400	±0.00	2430	STORE RM. D11 CU. STERILE STORE
13	D6A	900	2400	±0.00	2430	TOILET
14	D8	700	2400	±0.00	2430	STAFF TOILET
15	D8A	700	2400	±0.00	2430	CHANGING RM., ULTRASOUND SCAM RM.
16	FCD	2150	2400	±0.00	2400	CORRIDOR, TRAGE CU. TREATMENT HALL, ENTRY TO CUTOUT BASEMENT
17	FCD4	2150	2400	±0.00	2400	STAIRCASE
18	FCD6	2150	2400	±0.00	2400	LIFT LOBBY, PRE-OPERATIVE
19	FCD6	2150	2100	±0.00	2100	STAIRCASE, MAIN FLY
20	FCD1	1800	2400	±0.00	2400	ELECTRICAL RM., A.H.U.
21	FCD2	1800	2300	+100	2400	D.B.
22	FCD3	2000	2400	±0.00	2400	REFUGER AREA
23	FCD4	900	2400	±0.00	2400	DU. CU. GENERAL STORE
24	FCD5	1200	2400	±0.00	2400	NURSE STATION, REGISTRATION, SCOOTER ROOM, CONSUMABLE STORE
25	FCD6	1000	2400	±0.00	2400	ANESTHETIST OFFICE
26	RS	1800	2400	±0.00	2400	PHARMACY
27	W1	1750	2170	1200	3375	WAITING AREA
28	W2	2400	1500	900	2400	NURSE STATION
29	W3	2400	2175	1200	3375	MAIN STAIRCASE
30	W4	1800	2175	1200	3375	PROCEDURE ROOM
31	W5A	1800	2175	1200	3375	TOILET
32	W6	2000	2175	1200	3375	CT SCAN RM.
33	W7	3070	2175	1200	3375	LIFT LOBBY CORRIDOR
34	W8	3070	2175	1200	3375	ULTRASOUND, TRAGE, (EMER. DISA., SUB. LWARD)
35	W9	3070	2175	1200	3375	X-RAY ROOM
36	W10	1020	2175	1200	3375	POLICE POST
37	W11A	1000	2175	1200	3375	TOILET
38	W12	1000	2175	1200	3375	WARD
39	W13A	1900	2175	1200	3375	TOILET
40	W14	800	1600	900	2400	X-RAY ROOM
41	DW1	4000	3375	±0.00	3375	MAIN ENTRANCE
42	DW2	1000/1000	1000/2400	900/900	2400	POLICE POST
43	FCDW1	1000/1000	1000/2400	900/900	2400	FIRE CONTROL ROOM
44	DW4	2150	3375	±0.00	3375	MAIN ENTRY
45	DW5	1500	3375	±0.00	3375	MAIN ENTRY
46	DW6	4000	3375	±0.00	3375	MAIN ENTRANCE
47	SL1	2150	2400	±0.00	2400	O.T.
48	SL2	1000	2400	±0.00	2400	O.T.
49	GL1	3425	10275	1200	11475	MAIN STAIRCASE
50	GL2	3425	18125	1200	18575	MAIN STAIRCASE
51	GL3	23770	2175	1200	3375	WARDS, ICU
52	GL3A	23770	2060	1315	3375	WARDS, ICU
53	GL4	5295	1600	1400	1600	WARDS
54	GL5	1625	1600	1400	1600	WARDS
55	GL6	4730	1600	1400	1600	WARDS
56	GL7	4420	1600	1400	1600	WARDS
57	GL8	3885	1600	1400	1600	WARDS
58	GL9	3145	1600	1400	1600	WARDS
59	GL10	730	1600	1400	1600	WARDS
60	GL11	2575	1600	1400	1600	WARDS
61	GL12	3180	1600	1400	1600	WARDS
62	SH1.FD	750	1200	1200	2400	PLUM. SHAFT
63	SH1.LD	600	1200	1200	2400	PLUM. SHAFT
64	SH2.FD	750	1400	1000	2400	PLUM. SHAFT
65	SH2.LD	480	1200	1200	2400	PLUM. SHAFT
66	SH4.FD	900	2300	100	2400	M.G.P.S
67	FHC	1200	2000	400	2400	F.H.C. SHAFT
68	J1	4300	1800	1200	3000	TERRACE
69	J2	3370	1800	1200	3000	TERRACE
70	J3	2000	1800	1200	3000	TERRACE
71	J4	1940	1800	1200	3000	TERRACE
72	J5	3425	1800	1200	3000	TERRACE
73	J6	4000	1800	1200	3000	TERRACE
74	J7	3800	1800	1200	3000	TERRACE
75	J8	4255	1800	1200	3000	TERRACE
76	V1	900	300	2100	2400	TOILET
77	LV	400		1200		B.O.B.
78	LV1	600		1200		B.O.B.
79	LV2	450		1200		B.O.B.
80	GR1	1200	600	300	600	300mm BELOW FROM SLAB OR IF BEAM AVAILABLE THEN BELOW BEAM
81	GR2	1200	400	300	600	300mm BELOW FROM SLAB OR IF BEAM AVAILABLE THEN BELOW BEAM
82	GR3	1600	600	300	600	300mm BELOW FROM SLAB OR IF BEAM AVAILABLE THEN BELOW BEAM
83	GR4	1200	300	300	600	300mm BELOW FROM SLAB OR IF BEAM AVAILABLE THEN BELOW BEAM
84	GR5	500	300	300	600	300mm BELOW FROM SLAB OR IF BEAM AVAILABLE THEN BELOW BEAM
85	GR6	1070	450	300	600	300mm BELOW FROM SLAB OR IF BEAM AVAILABLE THEN BELOW BEAM
86	GR7	1025	300	300	600	300mm BELOW FROM SLAB OR IF BEAM AVAILABLE THEN BELOW BEAM
87	GR8	500	300	300	600	300mm BELOW FROM SLAB OR IF BEAM AVAILABLE THEN BELOW BEAM
88	GR9	900	300	300	600	300mm BELOW FROM SLAB OR IF BEAM AVAILABLE THEN BELOW BEAM
89	GR10	500	300	300	600	300mm BELOW FROM SLAB OR IF BEAM AVAILABLE THEN BELOW BEAM
90	GR11	1200	450	300	600	300mm BELOW FROM SLAB OR IF BEAM AVAILABLE THEN BELOW BEAM
91	GR12	1100	450	300	600	300mm BELOW FROM SLAB OR IF BEAM AVAILABLE THEN BELOW BEAM
92	GR13	1100	450	300	600	300mm BELOW FROM SLAB OR IF BEAM AVAILABLE THEN BELOW BEAM
93	GR14	1500	450	300	600	300mm BELOW FROM SLAB OR IF BEAM AVAILABLE THEN BELOW BEAM



This drawing is a "COPYRIGHT" contents of this drawing or part thereof may not be used or reproduced without the permission of the Architect.

NO.	DATE	REVISION	BY	REMARKS
01	28-01-2019	CLIENT	GFC	
02	15-09-2021	CLIENT	GFC	
03	26-11-2021	CLIENT	GFC	
04	15-12-2019	TOILET HAS BEEN ADDED IN WARD AREA	GFC	
05	15-09-2021	HVAC SHAFT ORILL, SIZE ADD, HVAC & PL. SHAFT LOUVERS ADD	GFC	

NOTES:
 1. ALL DIMENSIONS ARE IN MM UNLESS MENTIONED OTHERWISE.
 2. NO DIMENSIONS ARE TO BE SCALED FROM THIS DRAWING.
 3. THIS DRAWING IS TO BE READ IN CONJUNCTION WITH THE RELEVANT ARCHITECTURAL DRAWINGS. DISCREPANCIES IF ANY SHOULD BE BROUGHT TO THE NOTICE OF ARCHITECT BEFORE EXECUTION.

CLIENT	
JOB TITLE	
DATE	CHECKED BY APPROVED BY
SCALE	DEALT BY
1:100	

DRAWING TITLE
**FIRST FLOOR PLAN
 TRAUMA CENTRE BLOCK**

ARCHITECTS:-
NOUS Hospital Consultants (P) Ltd.

MEDICAL PLANNERS
NOUS Hospital Consultants (P) Ltd.

CAD FILE NO. A-FP01	REVISION R2
---------------------	-------------

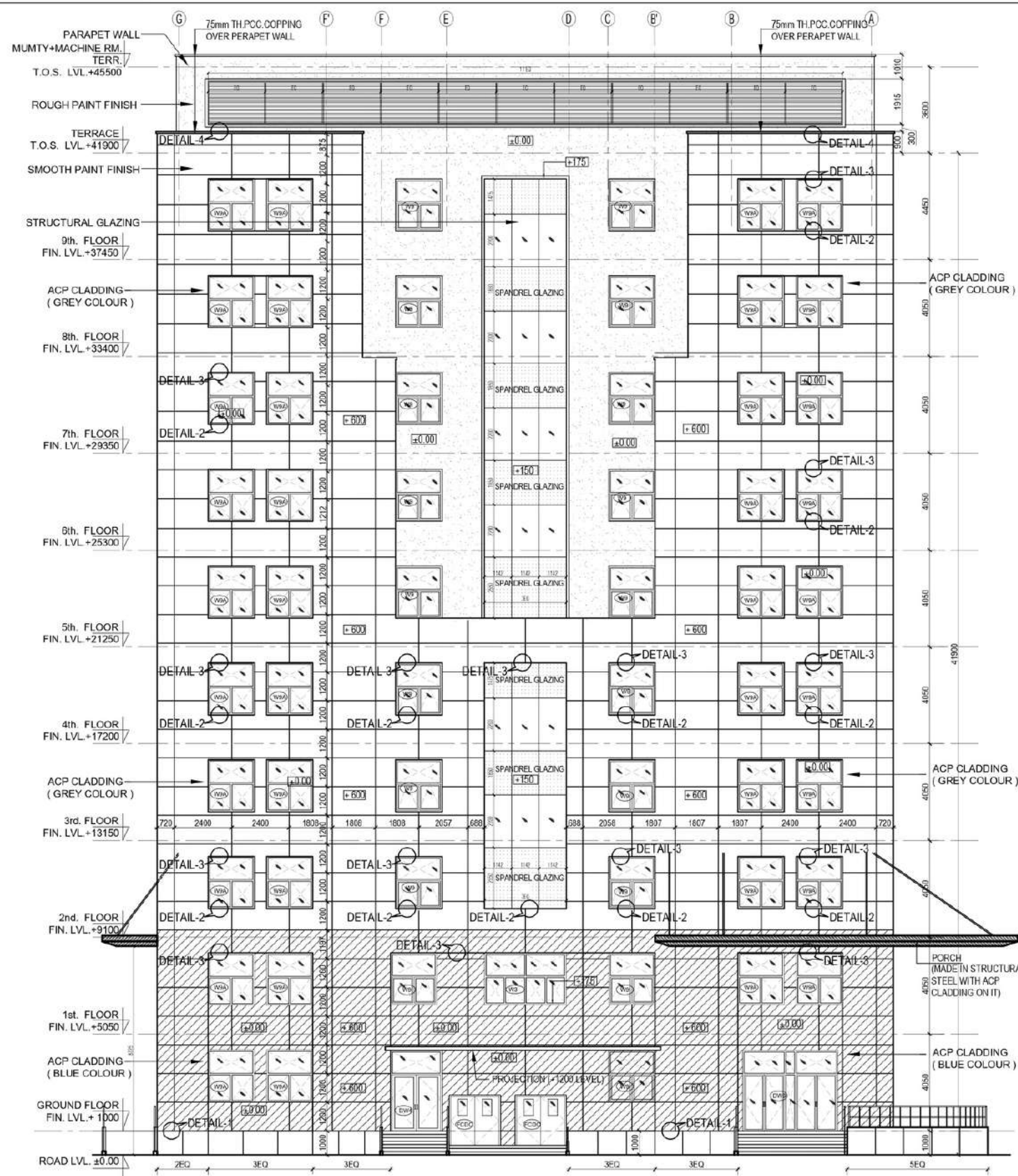

EXTERNAL FINISHING MATERIALS

	ACP CLADDING (GREY COLOUR)
	ACP CLADDING (BLUE COLOUR)
	BLUE SAPPHIRE GRANITE
	ROUGH PAINT FINISH

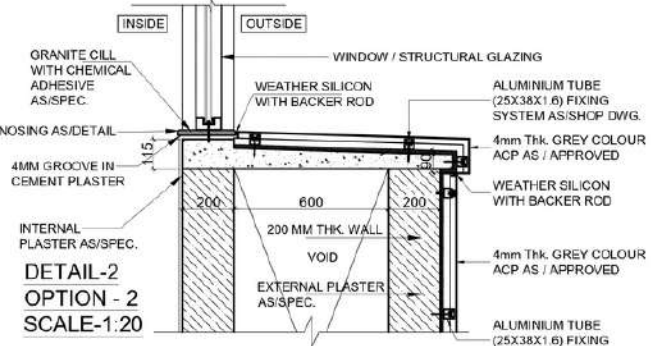
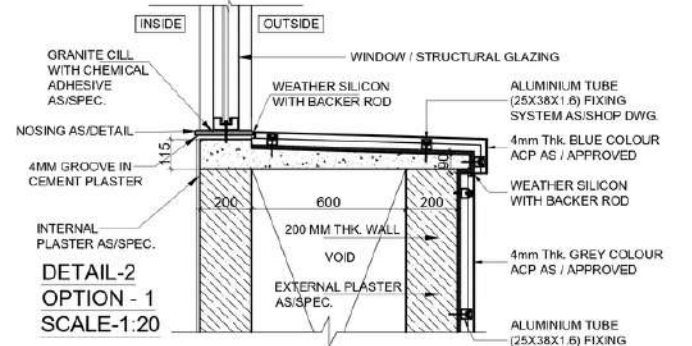
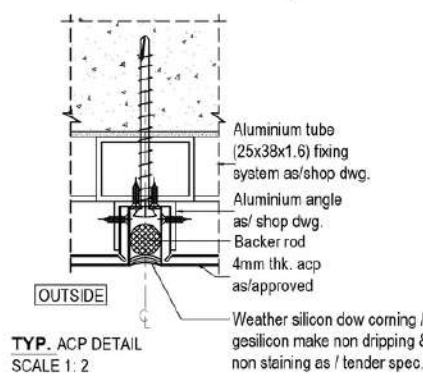
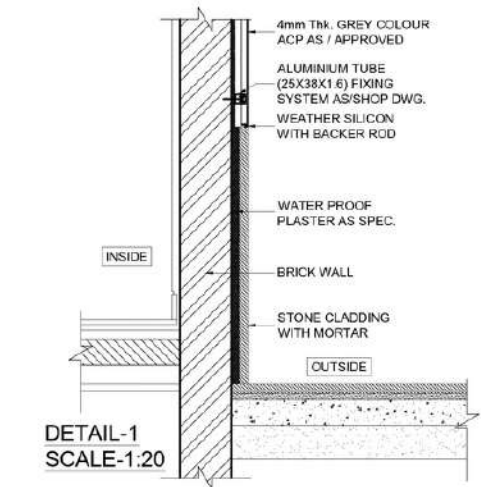
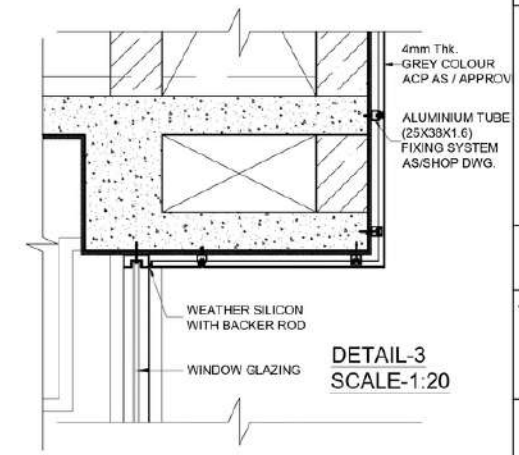
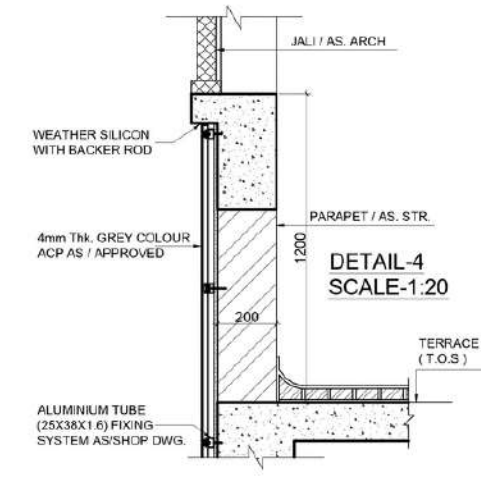

NORTH POINT

This drawing is a "COPYRIGHT" contents of this drawing or part thereof may not be used or reproduced without the permission of the Architect

NO. OF PRINTS	DATE	ISSUED TO	REMARKS
05	28-08-19	CLIENT	G.F.C.
MAIL+06	01-06-20	CLIENT	G.F.C.
MAIL+06	12-01-23	CLIENT	G.F.C.

REVISION

REVISION	DATE	DESCRIPTION	REMARKS
R1	15-12-2019	Overall revised	G.F.C.
R2	27-05-2022	Structural glazing and stone cladding added	G.F.C.
R3	12-01-2023	ACP Cladding in Facade	G.F.C.

A.C.P SHEET SIZE = 1200 X 2440 MM

ADVANCED COPY

CLIENT

JOB TITLE

DATE	CHECKED BY	APPROVED BY
JAN : 2023	DEALT BY	

DRAWING TITLE
**ELEVATION -01
TRAUMA CENTRE BLOCK**

MEDICAL PLANNERS

CAD FILE NO.	REVISION
A-EL01	R3